

Atlas des Espaces de Bon Fonctionnement (EBF) du Lez et de ses affluents



NOVEMBRE 2017

REGIONS DE L'ATLAS et PLAN D'ASSEMBLAGE

Légende

- LEZ
- CORONNE
- HEREIN
- Veysanne - Affluents Vesc
- Talobre - Affluents Bouchet - Visan
- Aulière Rieusec
- Affluents Nord Coronne
- Affluents Sud Coronne
- Affluents Chamaret - Grignan - Taulignan
- Affluents Bollène-Rochegude
- Affluents Massif de Lance
- Affluents Massif de Vinsobres

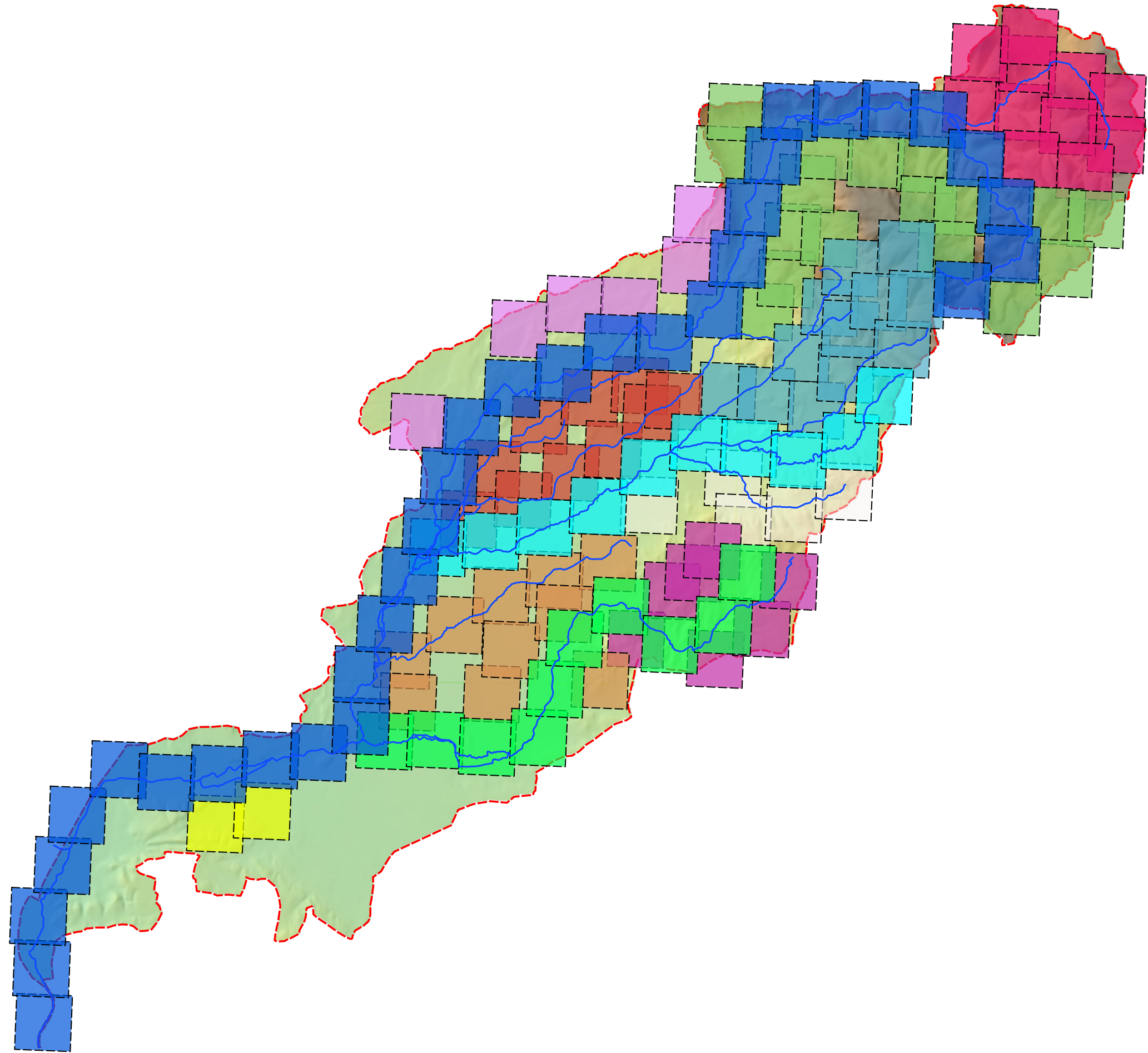

Espaces de Bon Fonctionnement du Lez

Novembre 2017

GeoPeKa - 46 Allée d'Italie 69 346 Lyon

LE LEZ

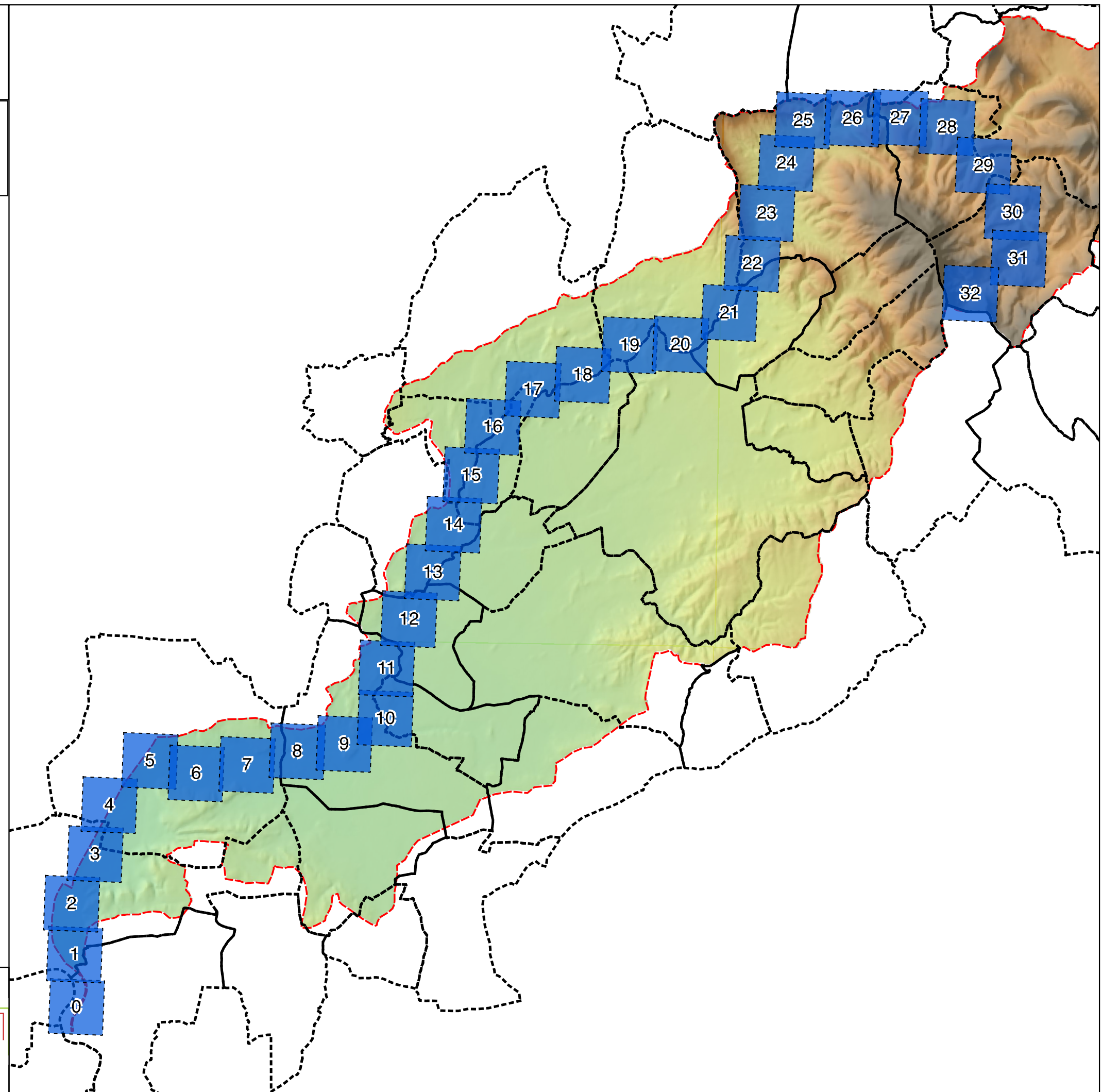





Atlas des Espaces de Bon Fonctionnement du bassin versant du Lez

Planche LEZ n°0

Légende

Espaces de Bon Fonctionnement

-  Cours d'eau principal
-  Vallat ou vallon sec
-  Zone avec enjeux particuliers
-  Limites communales
-  Limite du bassin versant

0 100 200 300 400 500 m



Réalisation GeoPeka 2017
Source : IGN Scan 25
Echelle 1 / 10 000e
Projection : RGF-Lambert 93

GeoPeka

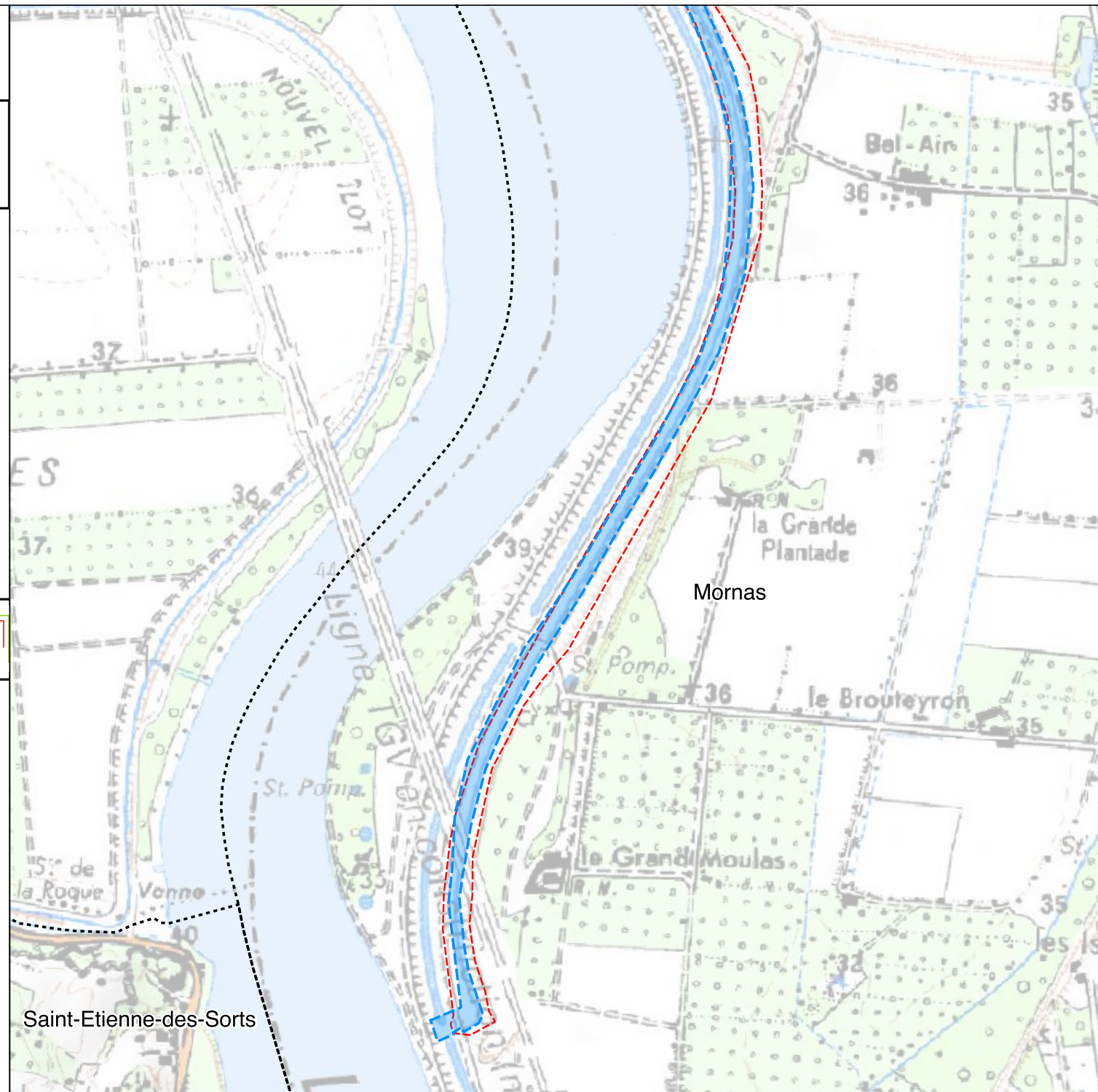
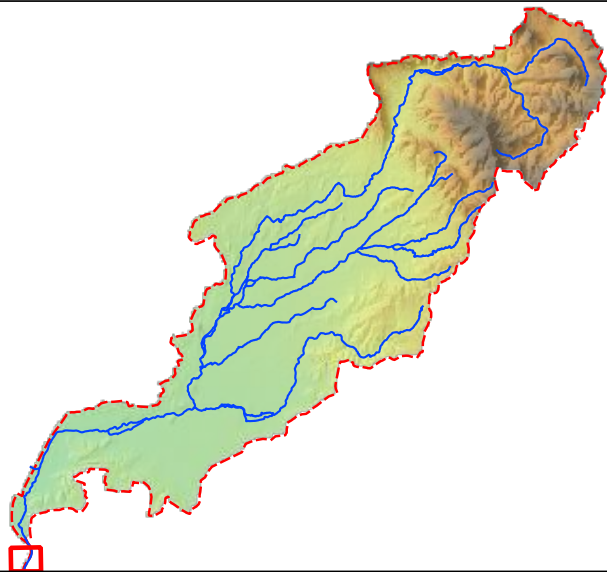





Atlas des Espaces de Bon Fonctionnement du bassin versant du Lez

Planche LEZ n°1

Légende

Espaces de Bon Fonctionnement

-  Cours d'eau principal
-  Vallat ou vallon sec
-  Zone avec enjeux particuliers
-  Limites communales
-  Limite du bassin versant

0 100 200 300 400 500 m



Réalisation GeoPeka 2017
Source : IGN Scan 25
Echelle 1 / 10 000e
Projection : RGF-Lambert 93

GeoPeka

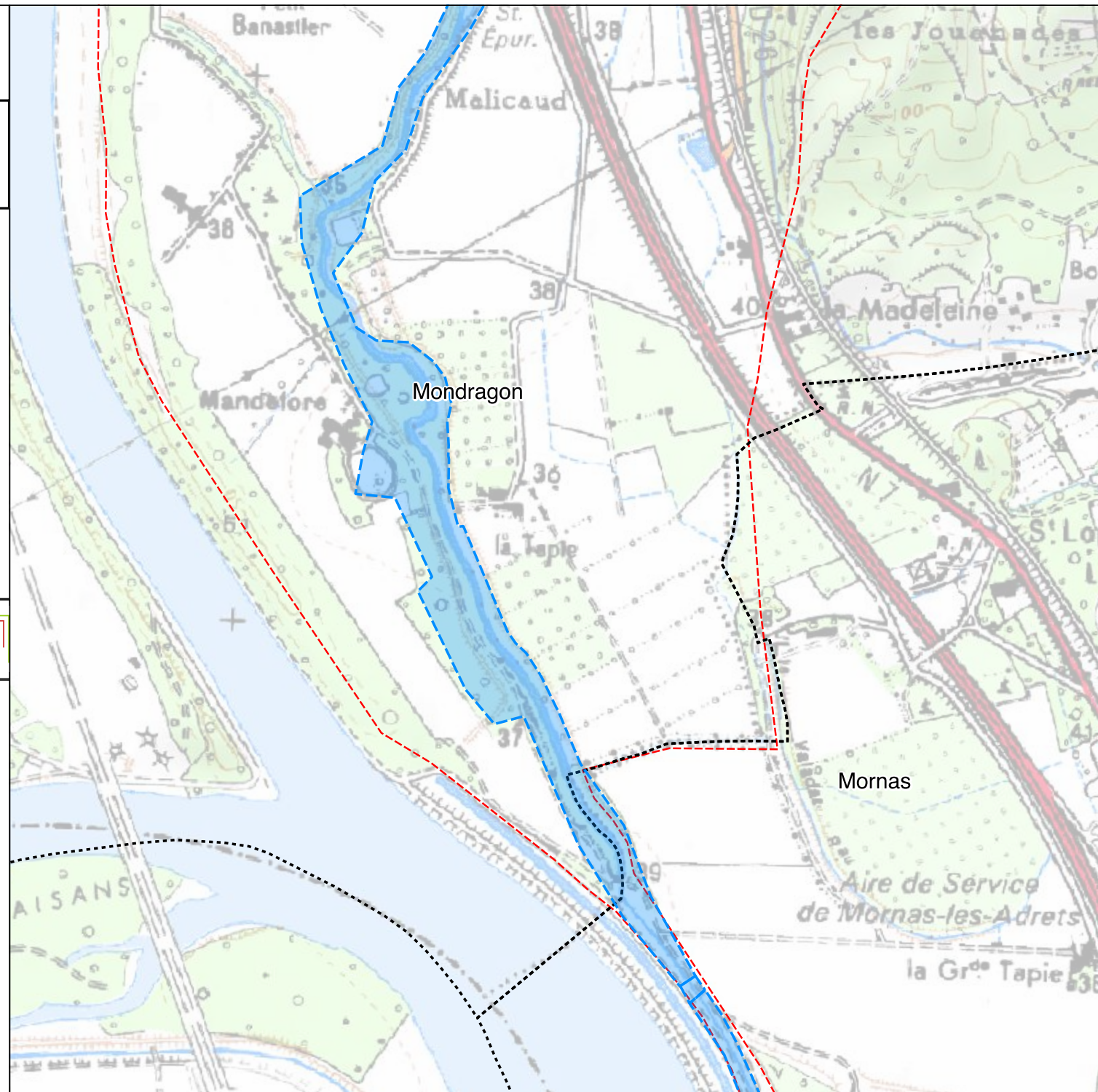
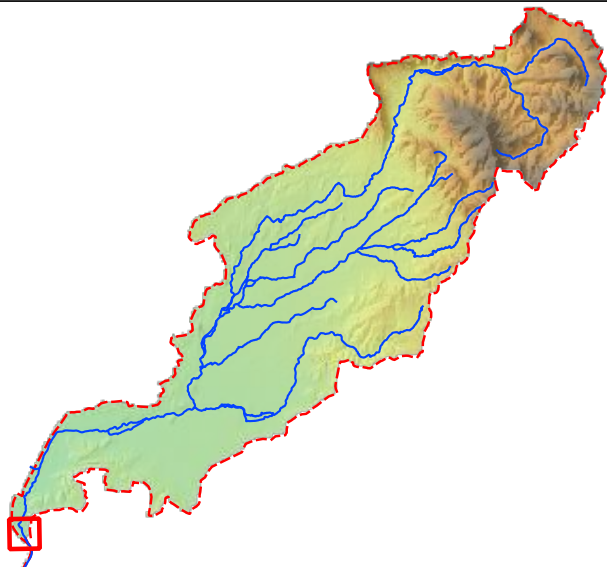





Atlas des Espaces de Bon Fonctionnement du bassin versant du Lez

Planche LEZ n°2

Légende

Espaces de Bon Fonctionnement

-  Cours d'eau principal
-  Vallat ou vallon sec
-  Zone avec enjeux particuliers
-  Limites communales
-  Limite du bassin versant

0 100 200 300 400 500 m



Réalisation GeoPeka 2017
Source : IGN Scan 25
Echelle 1 / 10 000e
Projection : RGF-Lambert 93

GeoPeka

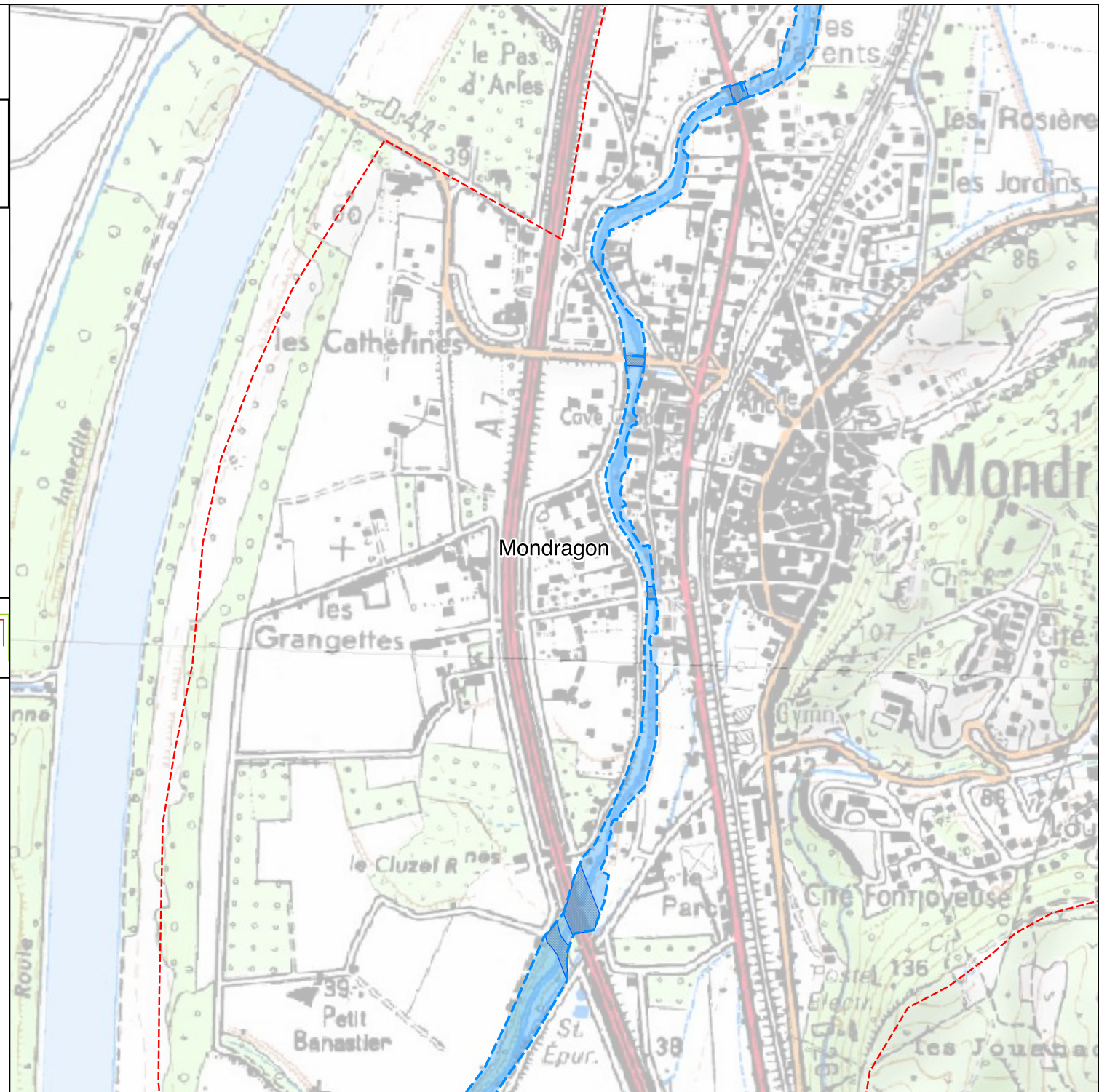
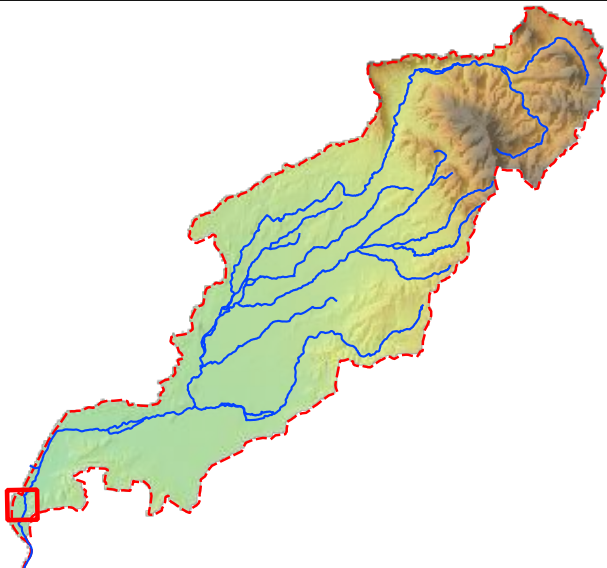





Atlas des Espaces de Bon Fonctionnement du bassin versant du Lez

Planche LEZ n°3

Légende

Espaces de Bon Fonctionnement

-  Cours d'eau principal
-  Vallat ou vallon sec
-  Zone avec enjeux particuliers
-  Limites communales
-  Limite du bassin versant

0 100 200 300 400 500 m

Réalisation GeoPeka 2017

Source : IGN Scan 25

Echelle 1 / 10 000e

Projection : RGF-Lambert 93

GeoPeka

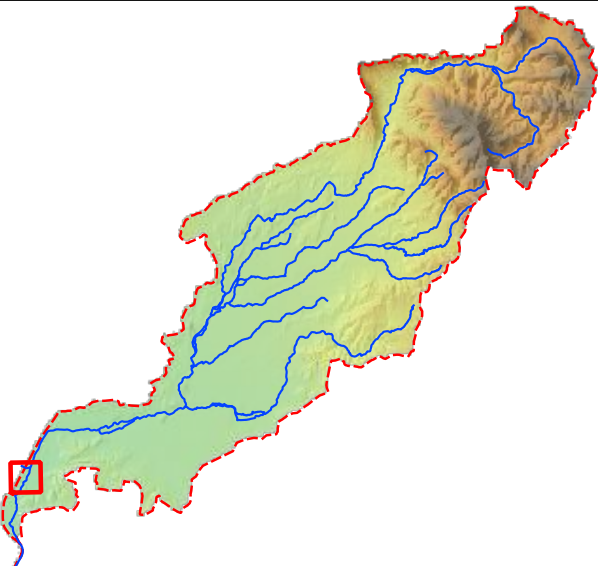
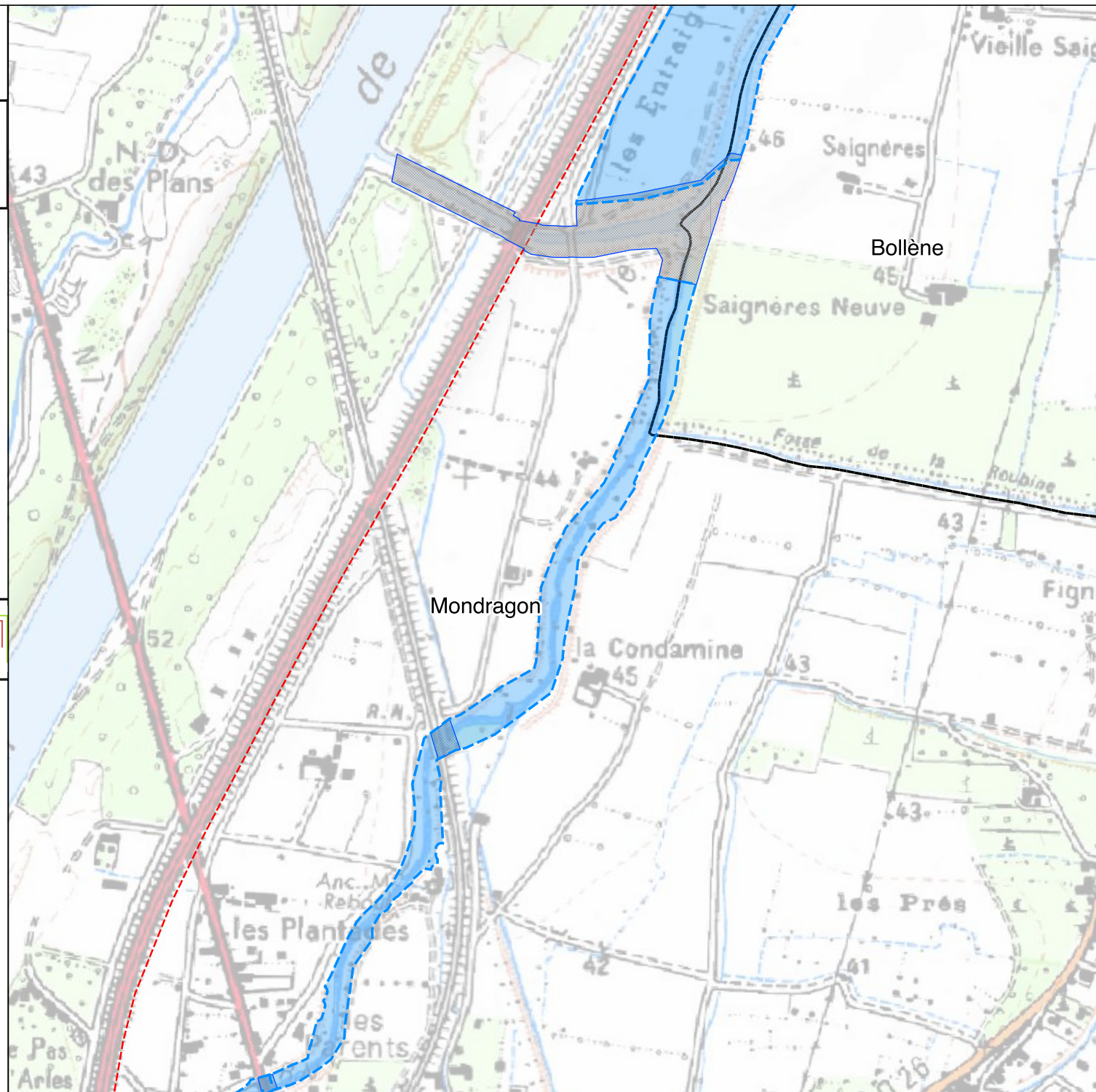





Atlas des Espaces de Bon Fonctionnement du bassin versant du Lez

Planche LEZ n°4

Légende

Espaces de Bon Fonctionnement

-  Cours d'eau principal
-  Vallat ou vallon sec
-  Zone avec enjeux particuliers
-  Limites communales
-  Limite du bassin versant

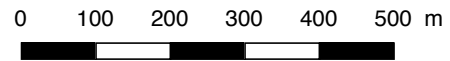

Réalisation GeoPeka 2017
Source : IGN Scan 25
Echelle 1 / 10 000e
Projection : RGF-Lambert 93

GeoPeka

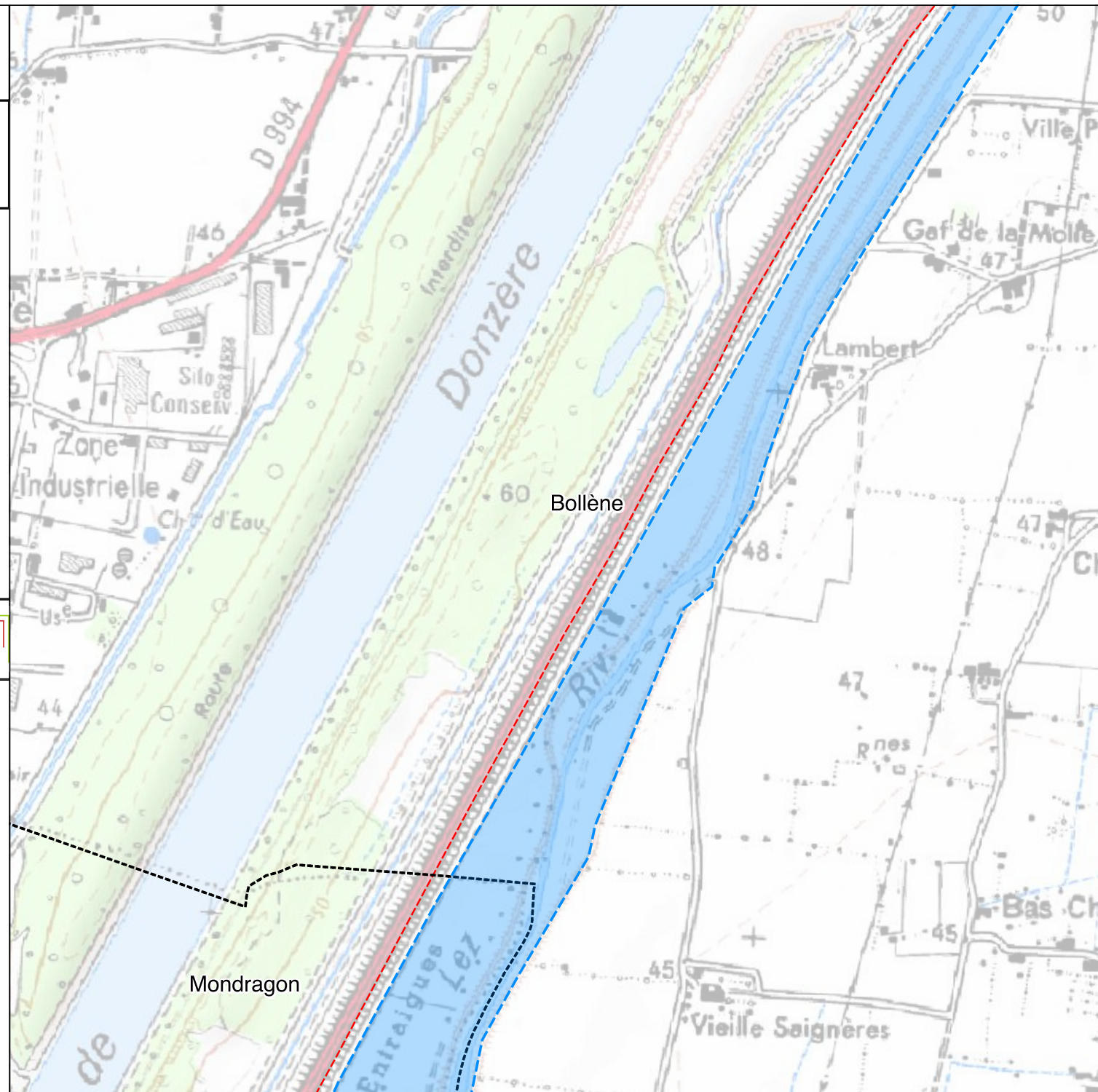
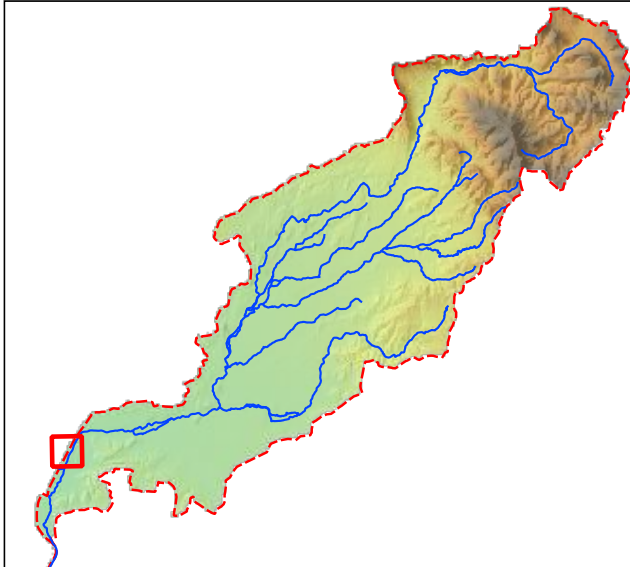





Atlas des Espaces de Bon Fonctionnement du bassin versant du Lez

Planche LEZ n°5

Légende

Espaces de Bon Fonctionnement

-  Cours d'eau principal
-  Vallat ou vallon sec
-  Zone avec enjeux particuliers
-  Limites communales
-  Limite du bassin versant

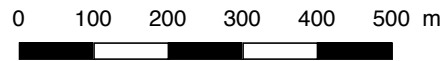

Réalisation GeoPeka 2017
Source : IGN Scan 25
Echelle 1 / 10 000e
Projection : RGF-Lambert 93

GeoPeka

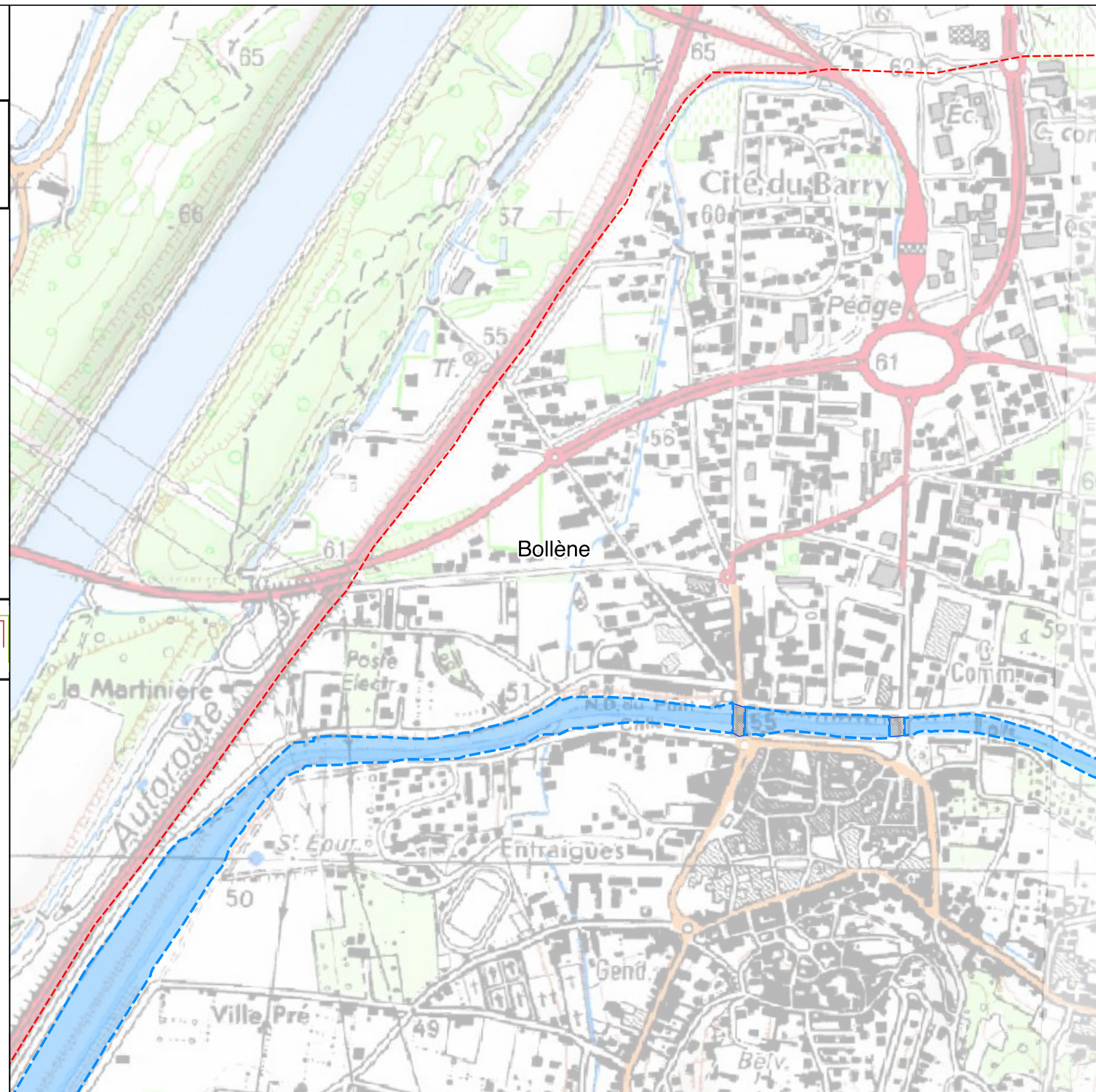





Atlas des Espaces de Bon Fonctionnement du bassin versant du Lez

Planche LEZ n°6

Légende

Espaces de Bon Fonctionnement

-  Cours d'eau principal
-  Vallat ou vallon sec
-  Zone avec enjeux particuliers
-  Limites communales
-  Limite du bassin versant

0 100 200 300 400 500 m



Réalisation GeoPeka 2017
Source : IGN Scan 25
Echelle 1 / 10 000e
Projection : RGF-Lambert 93

GeoPeka

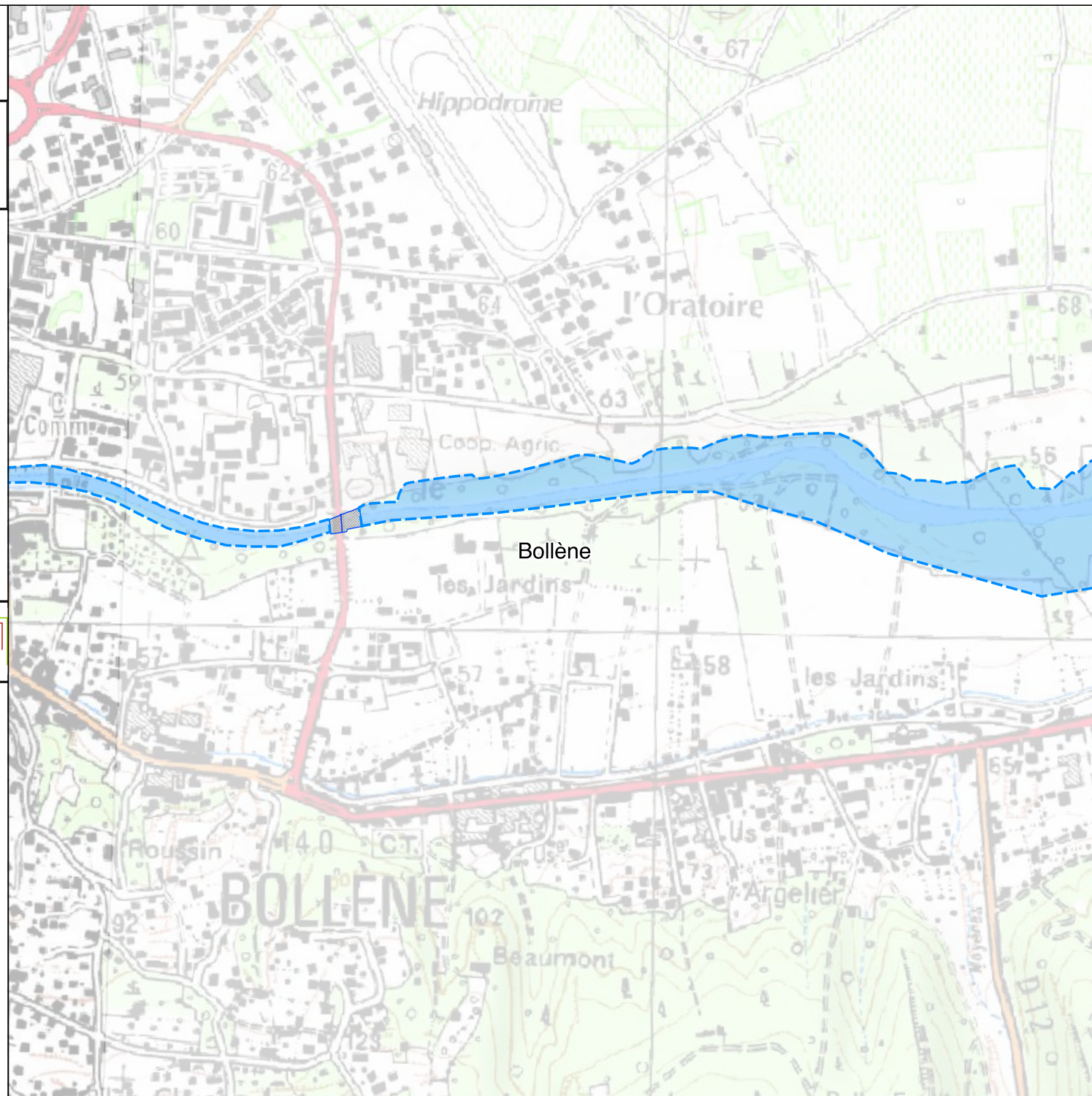
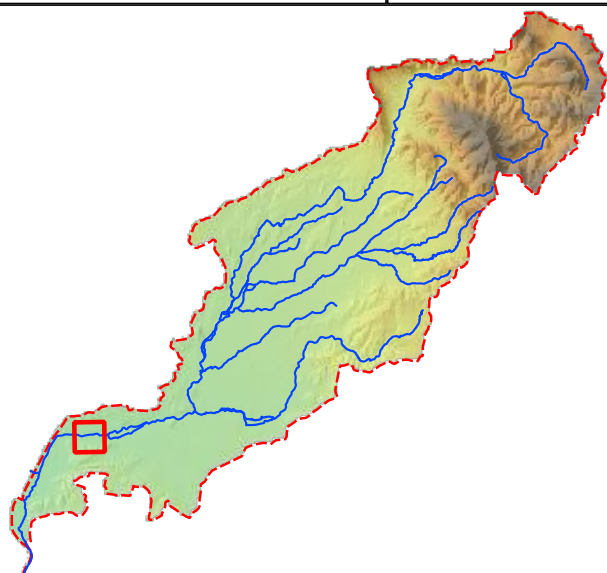





Atlas des Espaces de Bon Fonctionnement du bassin versant du Lez

Planche LEZ n°7

Légende

Espaces de Bon Fonctionnement

-  Cours d'eau principal
-  Vallat ou vallon sec
-  Zone avec enjeux particuliers
-  Limites communales
-  Limite du bassin versant

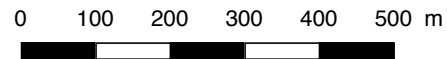

Réalisation GeoPeka 2017
Source : IGN Scan 25
Echelle 1 / 10 000e
Projection : RGF-Lambert 93

GeoPeka

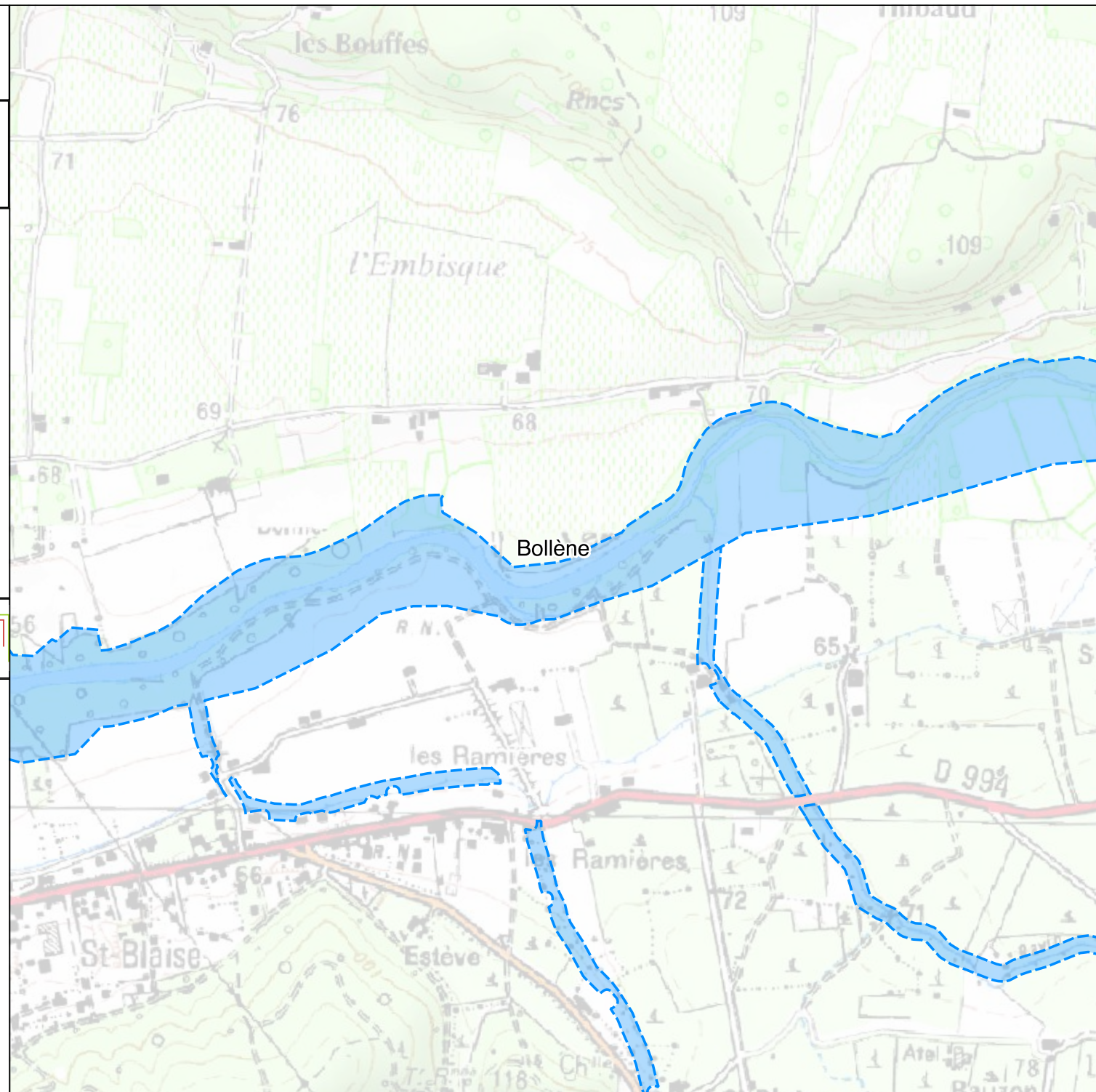
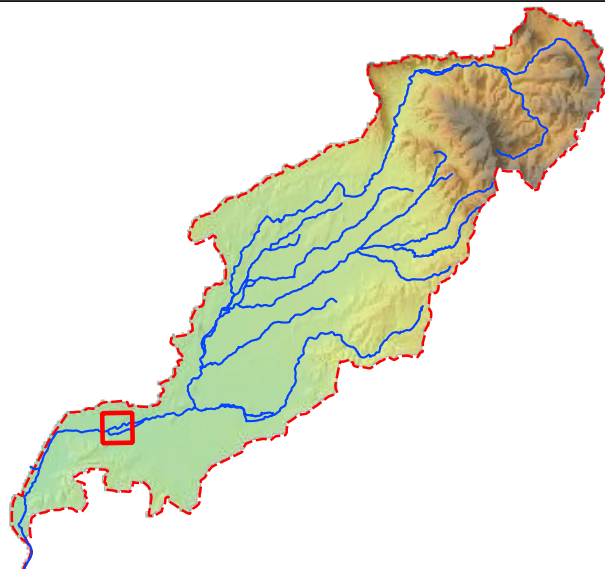





Atlas des Espaces de Bon Fonctionnement du bassin versant du Lez

Planche LEZ n°8

Légende

Espaces de Bon Fonctionnement

-  Cours d'eau principal
-  Vallat ou vallon sec
-  Zone avec enjeux particuliers
-  Limites communales
-  Limite du bassin versant

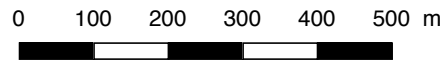

Réalisation GeoPeka 2017
Source : IGN Scan 25
Echelle 1 / 10 000e
Projection : RGF-Lambert 93

GeoPeka

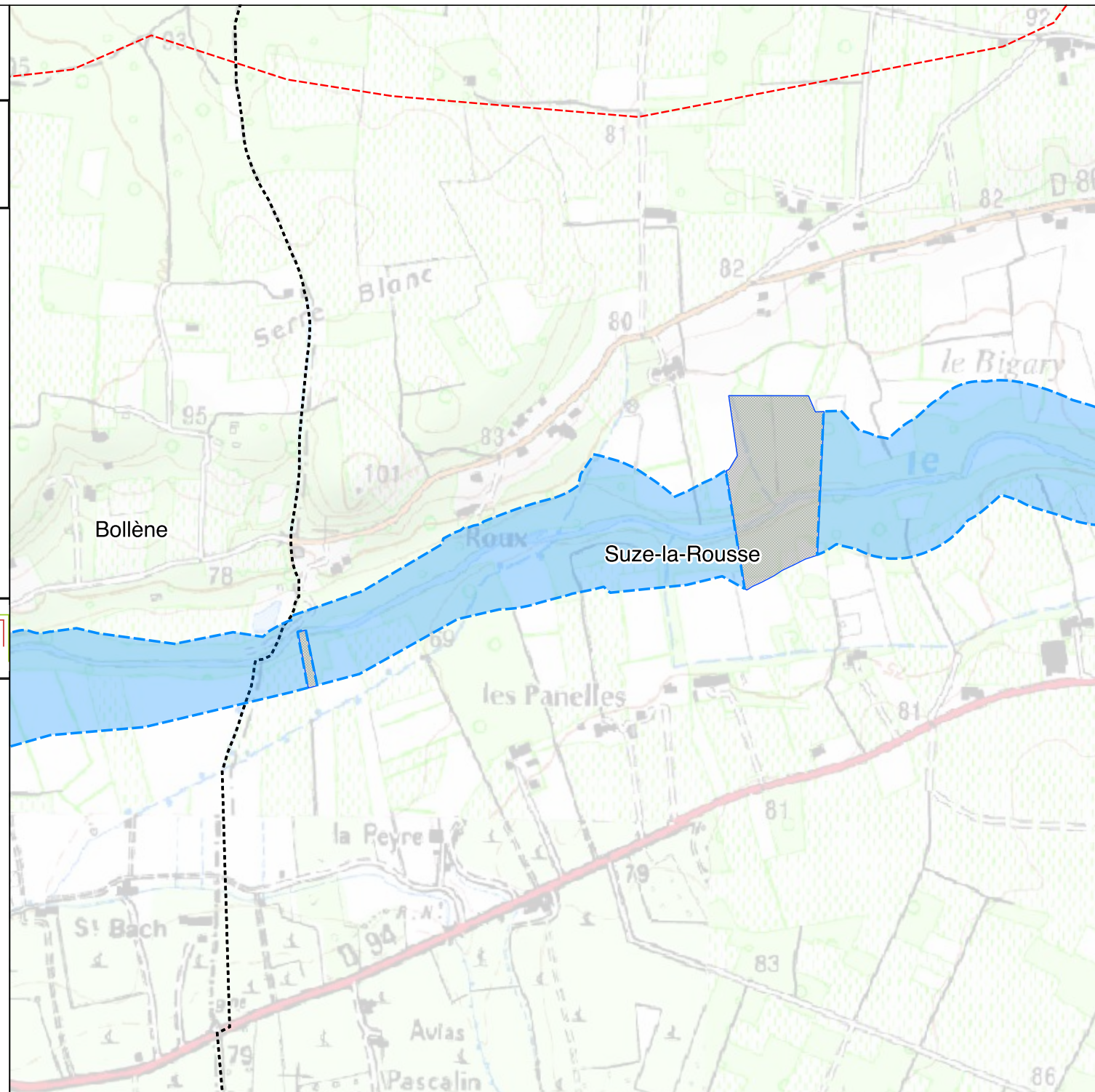
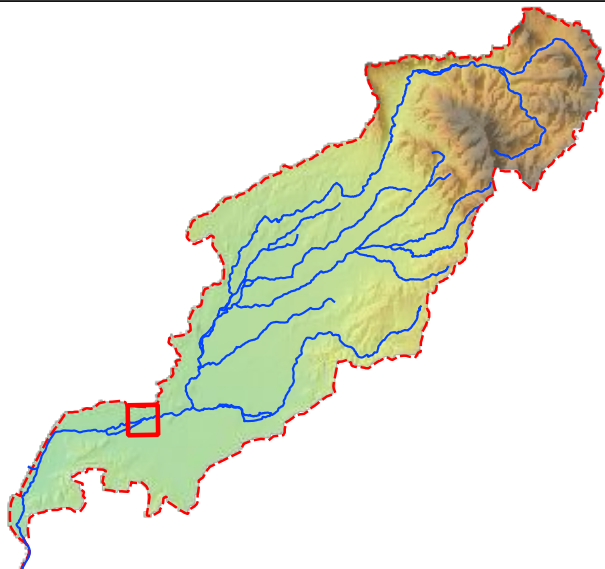





Atlas des Espaces de Bon Fonctionnement du bassin versant du Lez

Planche LEZ n°9

Légende

Espaces de Bon Fonctionnement

-  Cours d'eau principal
-  Vallat ou vallon sec
-  Zone avec enjeux particuliers
-  Limites communales
-  Limite du bassin versant

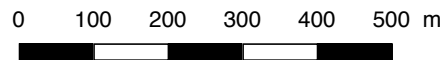

Réalisation GeoPeka 2017
Source : IGN Scan 25
Echelle 1 / 10 000e
Projection : RGF-Lambert 93

GeoPeka

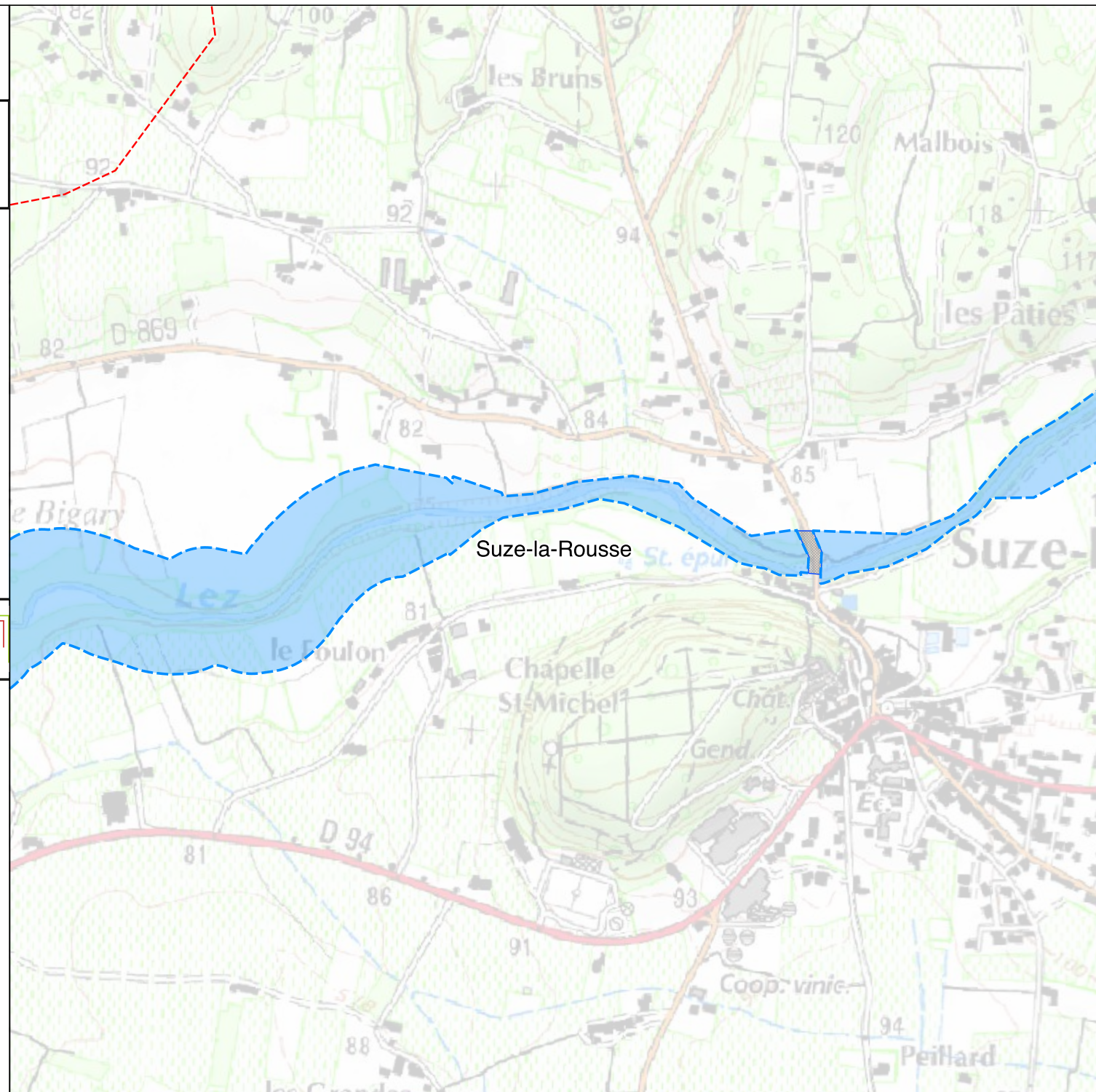
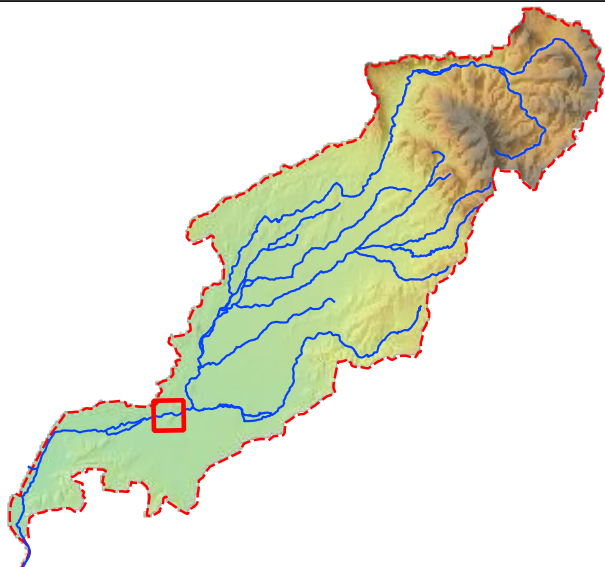





Atlas des Espaces de Bon Fonctionnement du bassin versant du Lez

Planche LEZ n°10

Légende

Espaces de Bon Fonctionnement

-  Cours d'eau principal
-  Vallat ou vallon sec
-  Zone avec enjeux particuliers
-  Limites communales
-  Limite du bassin versant

0 100 200 300 400 500 m



Réalisation GeoPeka 2017
Source : IGN Scan 25
Echelle 1 / 10 000e
Projection : RGF-Lambert 93

GeoPeka

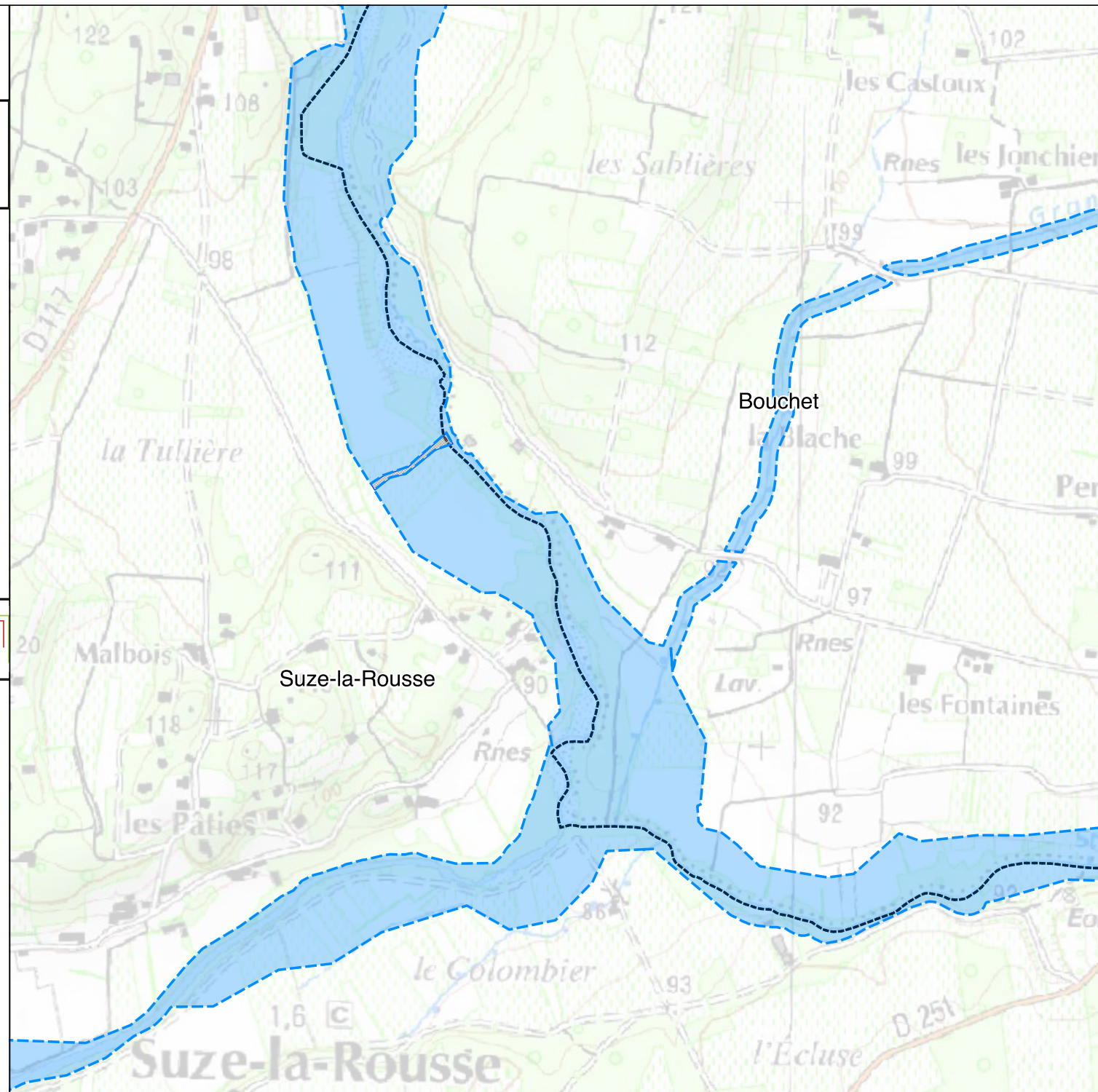
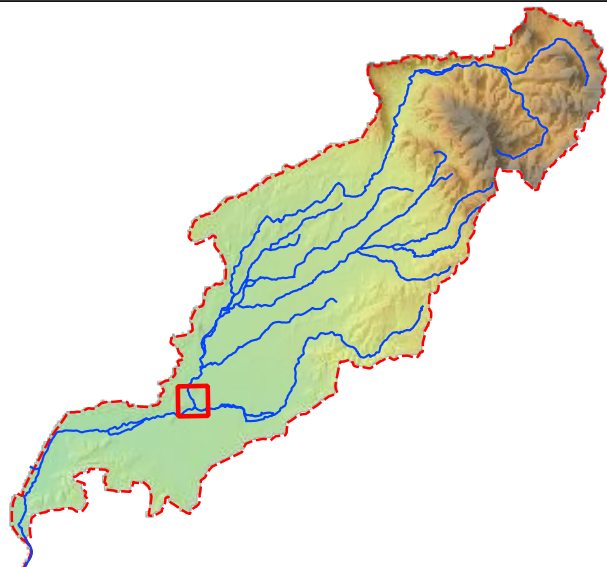





Atlas des Espaces de Bon Fonctionnement du bassin versant du Lez

Planche LEZ n°11

Légende

Espaces de Bon Fonctionnement

-  Cours d'eau principal
-  Vallat ou vallon sec
-  Zone avec enjeux particuliers
-  Limites communales
-  Limite du bassin versant

0 100 200 300 400 500 m



Réalisation GeoPeka 2017
Source : IGN Scan 25
Echelle 1 / 10 000e
Projection : RGF-Lambert 93

GeoPeka

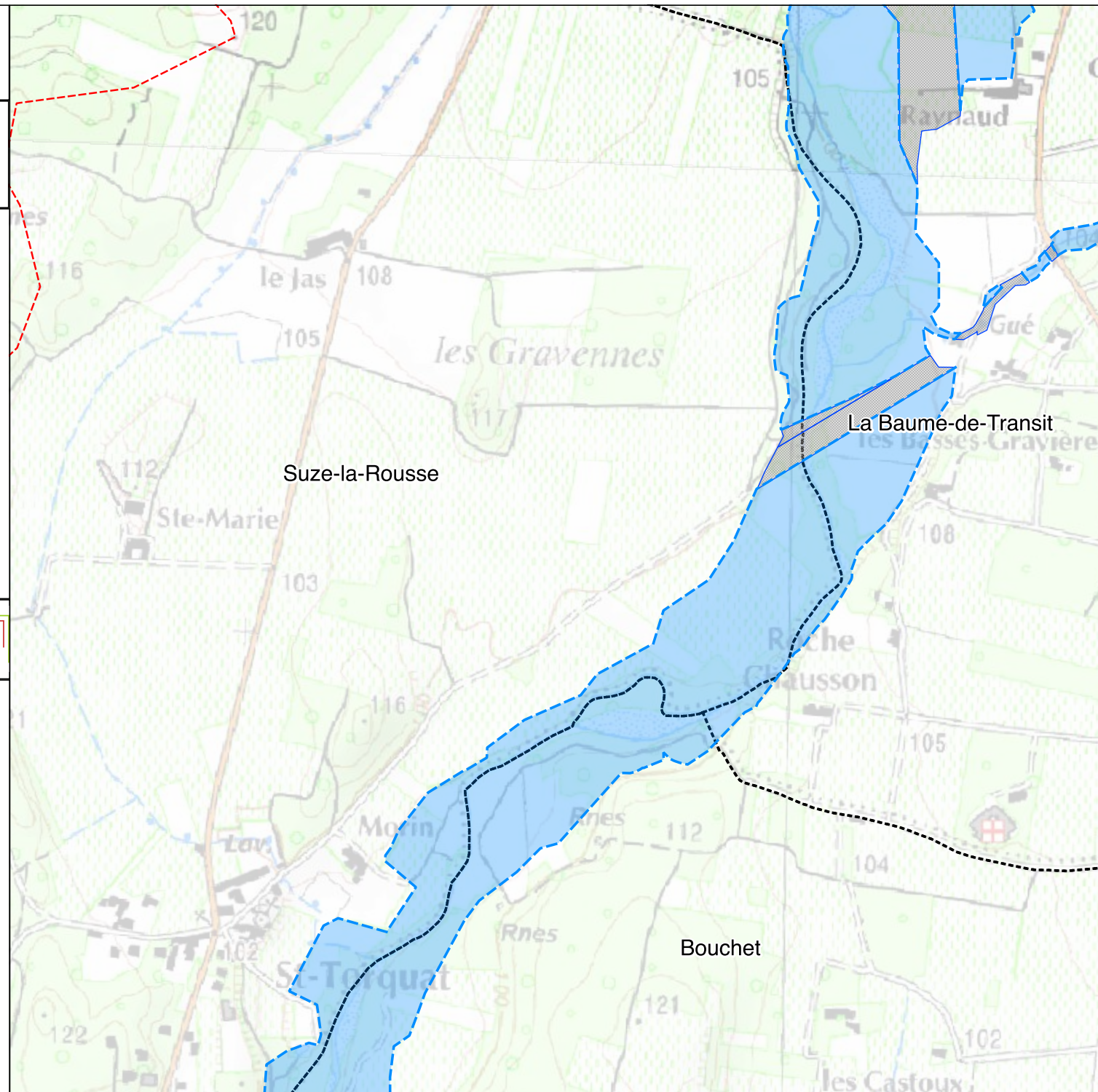
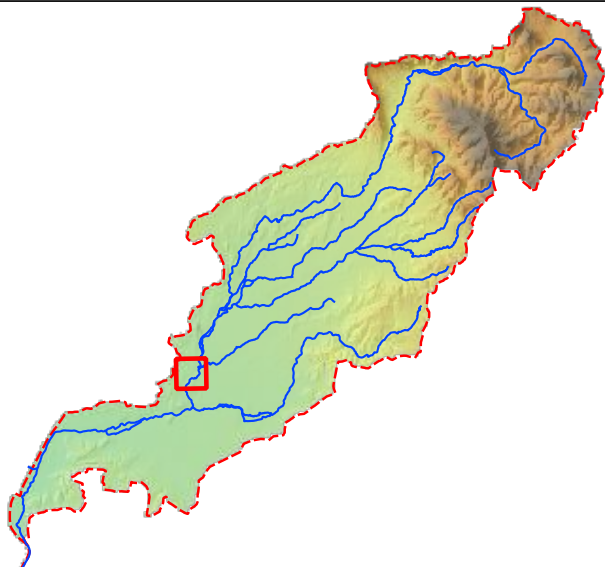





Atlas des Espaces de Bon Fonctionnement du bassin versant du Lez

Planche LEZ n°12

Légende

Espaces de Bon Fonctionnement

-  Cours d'eau principal
-  Vallat ou vallon sec
-  Zone avec enjeux particuliers
-  Limites communales
-  Limite du bassin versant

0 100 200 300 400 500 m



Réalisation GeoPeka 2017
Source : IGN Scan 25
Echelle 1 / 10 000e
Projection : RGF-Lambert 93

GeoPeka

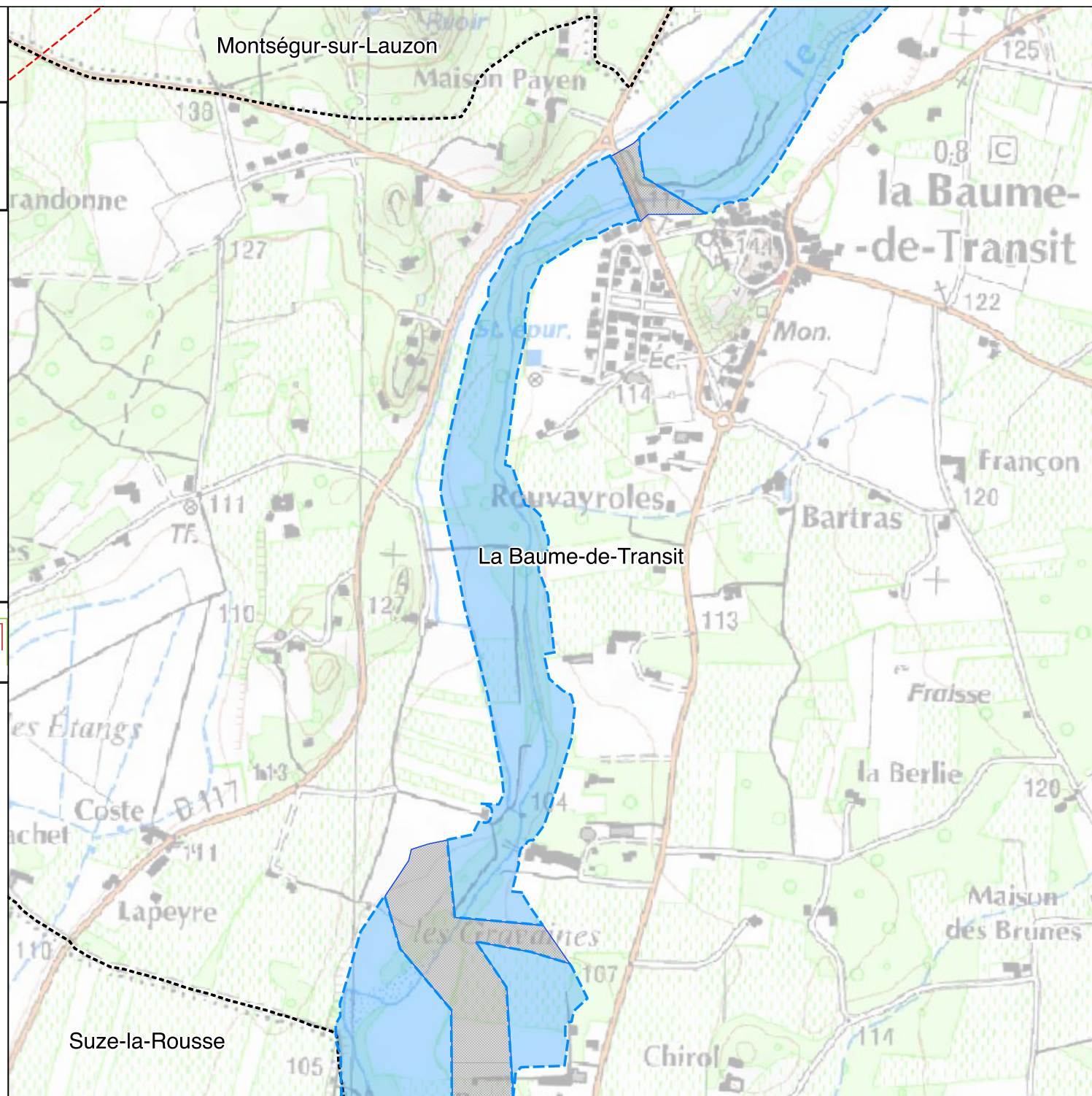
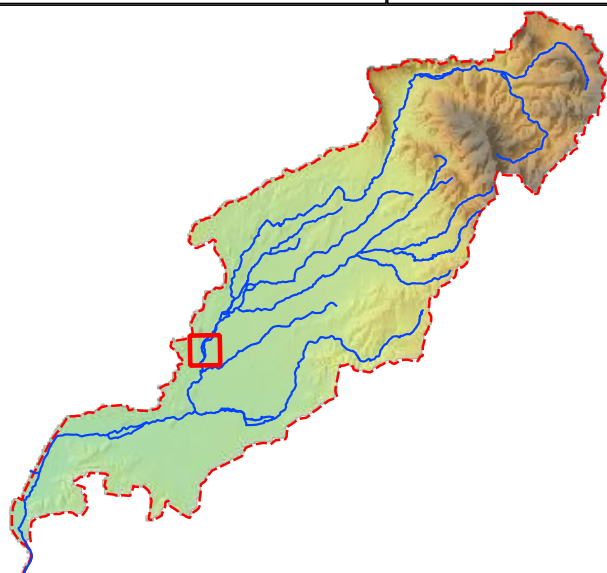





Atlas des Espaces de Bon Fonctionnement du bassin versant du Lez

Planche LEZ n°13

Légende

Espaces de Bon Fonctionnement

-  Cours d'eau principal
-  Vallat ou vallon sec
-  Zone avec enjeux particuliers
-  Limites communales
-  Limite du bassin versant

0 100 200 300 400 500 m



Réalisation GeoPeka 2017
Source : IGN Scan 25
Echelle 1 / 10 000e
Projection : RGF-Lambert 93

GeoPeka

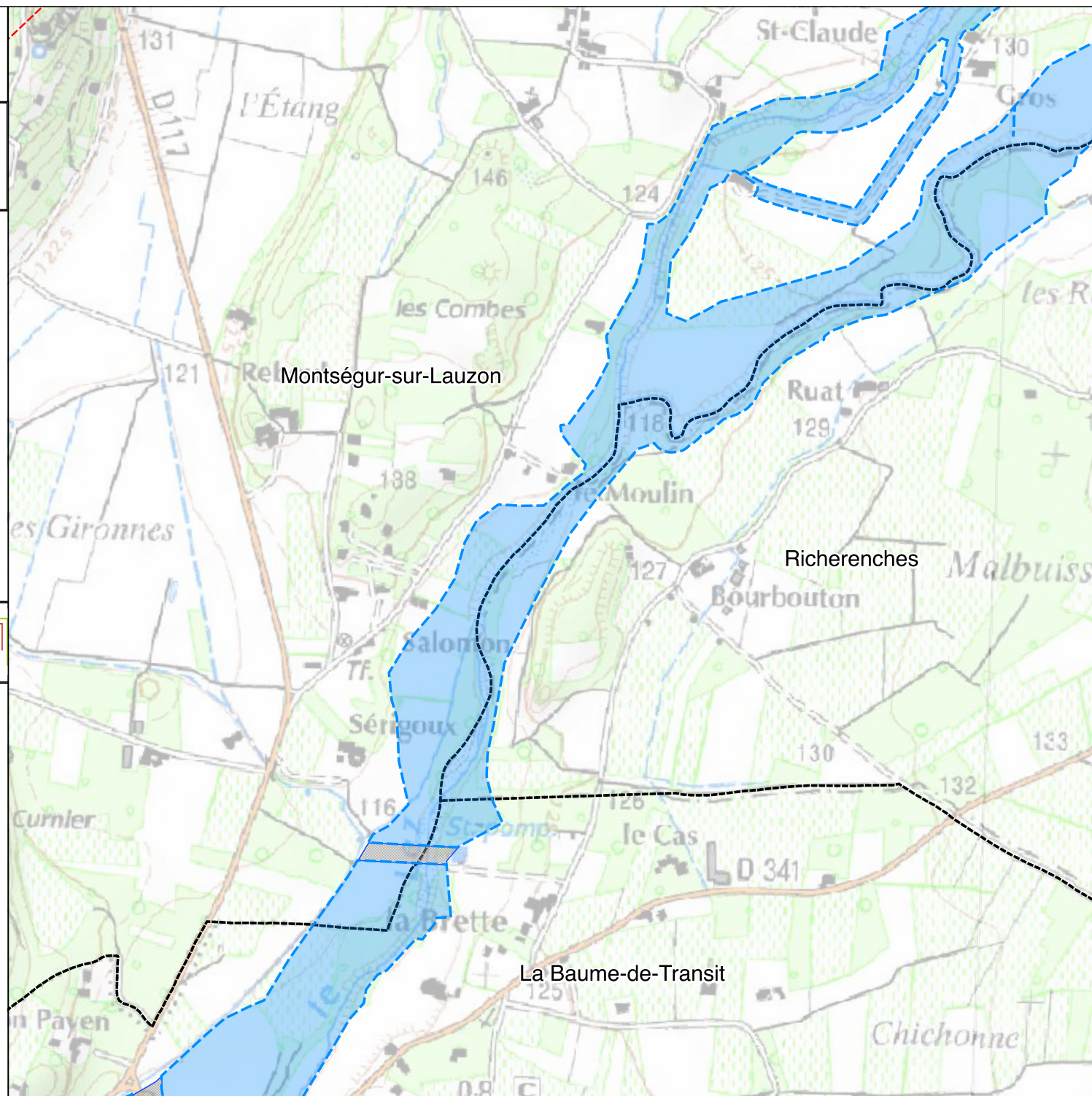
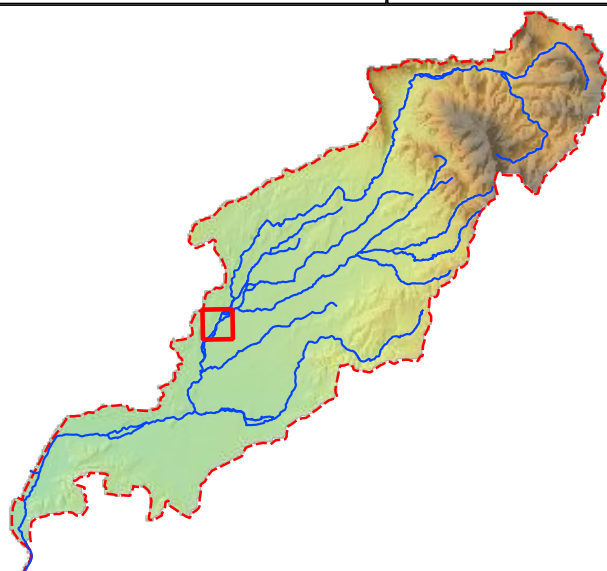





Atlas des Espaces de Bon Fonctionnement du bassin versant du Lez

Planche LEZ n°14

Légende

Espaces de Bon Fonctionnement

-  Cours d'eau principal
-  Vallat ou vallon sec
-  Zone avec enjeux particuliers
-  Limites communales
-  Limite du bassin versant

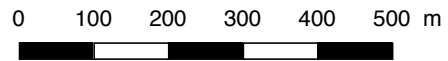

Réalisation GeoPeka 2017
Source : IGN Scan 25
Echelle 1 / 10 000e
Projection : RGF-Lambert 93

GeoPeka

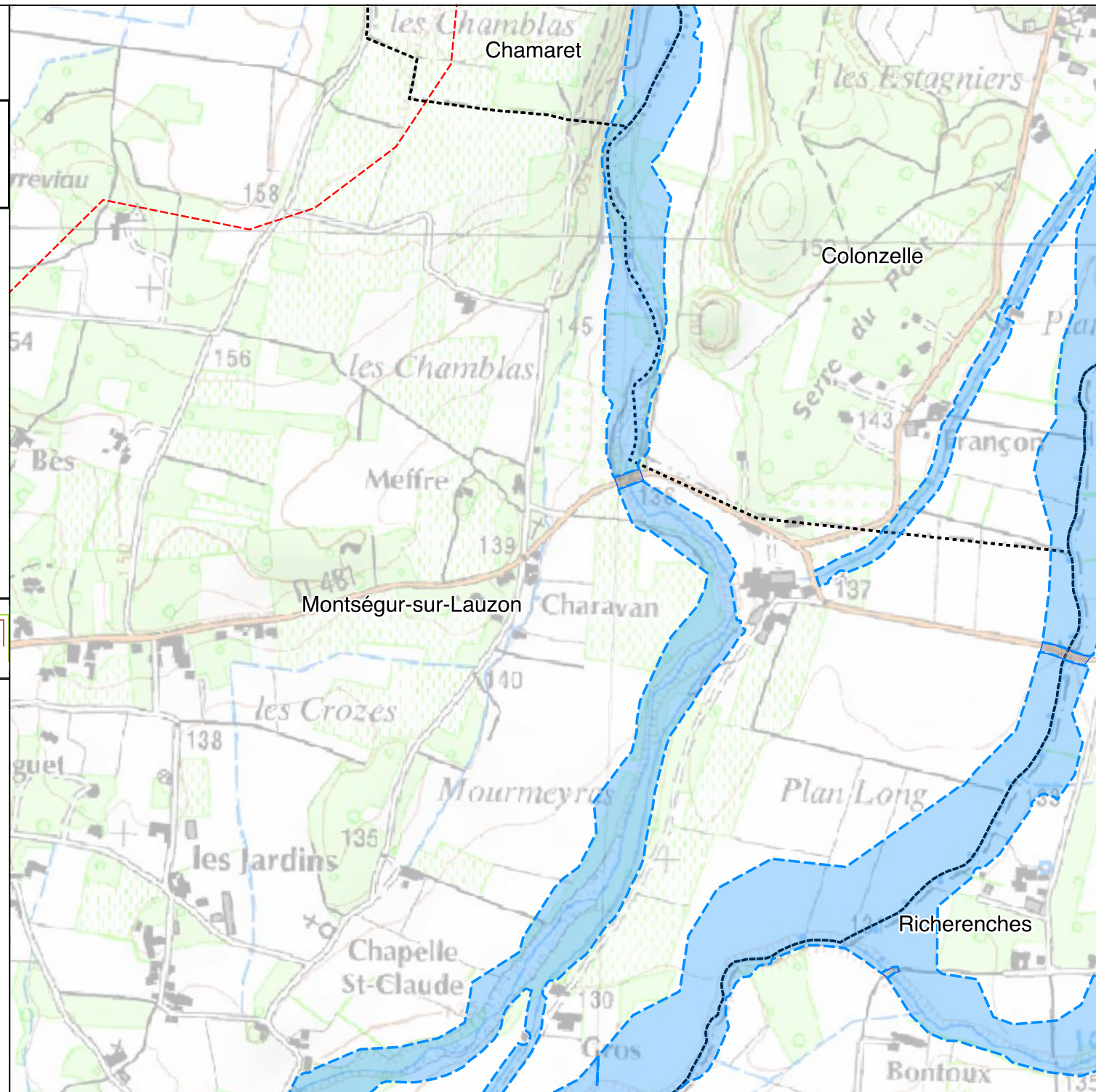
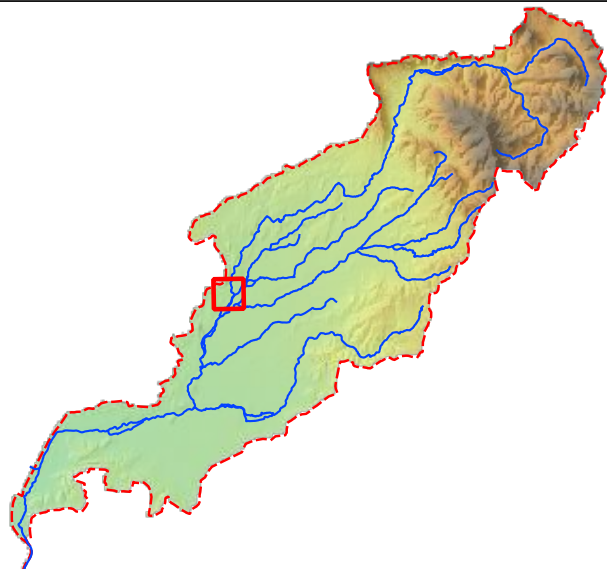





Atlas des Espaces de Bon Fonctionnement du bassin versant du Lez

Planche LEZ n°15

Légende

Espaces de Bon Fonctionnement

-  Cours d'eau principal
-  Vallat ou vallon sec
-  Zone avec enjeux particuliers
-  Limites communales
-  Limite du bassin versant

0 100 200 300 400 500 m



Réalisation GeoPeka 2017
Source : IGN Scan 25
Echelle 1 / 10 000e
Projection : RGF-Lambert 93

GeoPeka

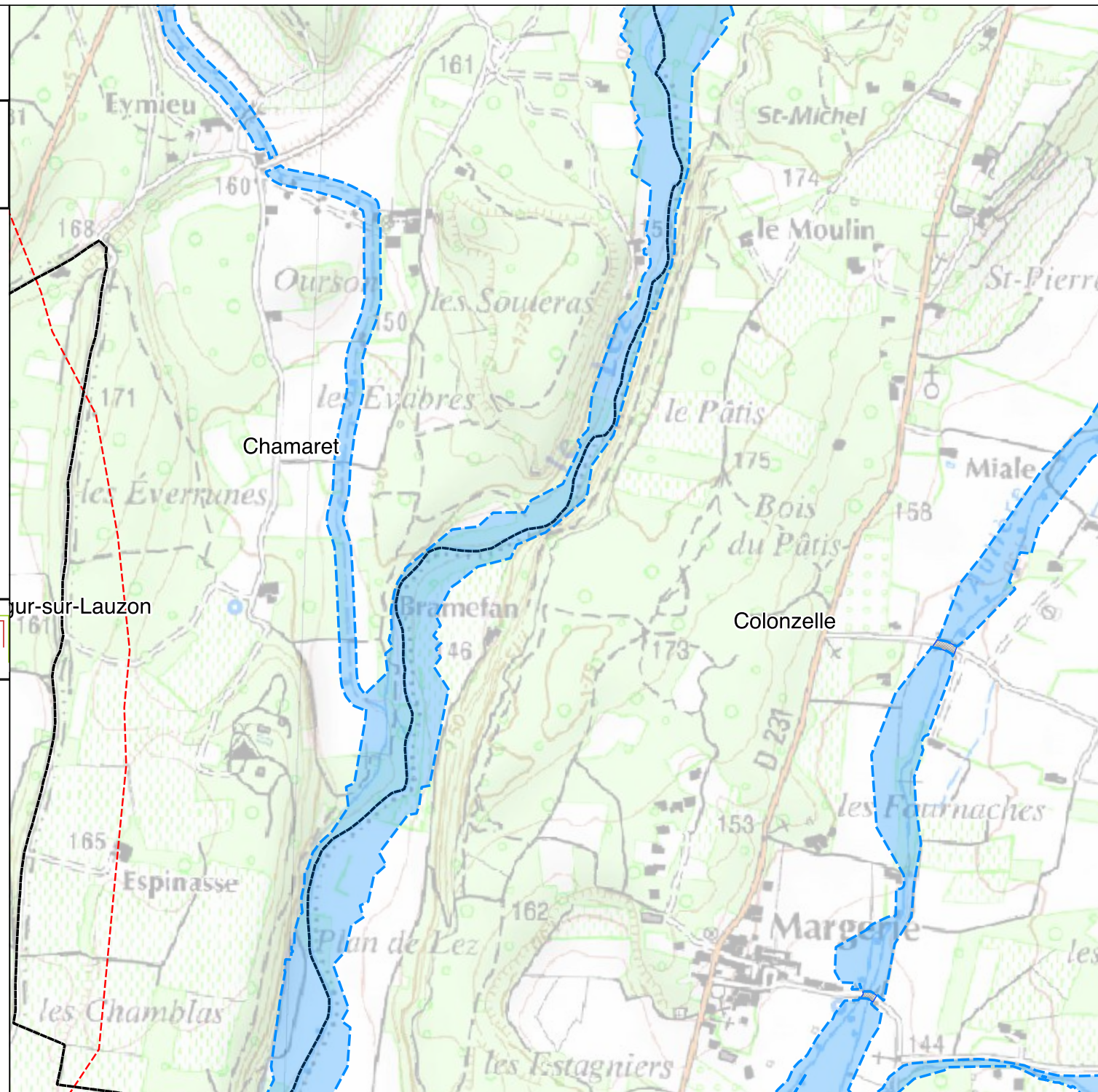
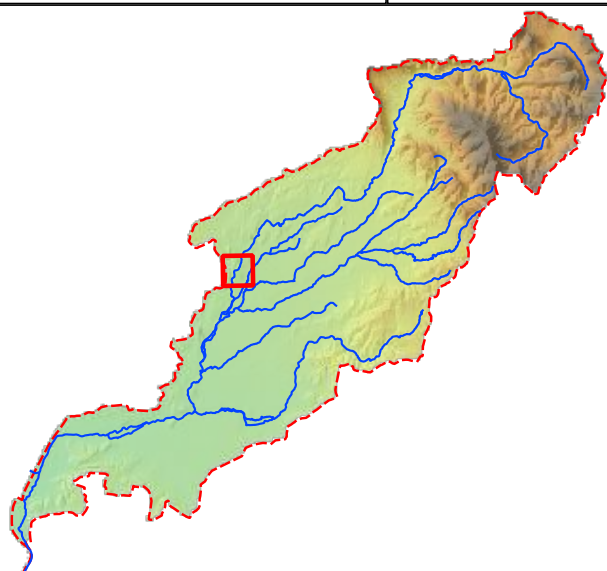





Atlas des Espaces de Bon Fonctionnement du bassin versant du Lez

Planche LEZ n°16

Légende

Espaces de Bon Fonctionnement

-  Cours d'eau principal
-  Vallat ou vallon sec
-  Zone avec enjeux particuliers
-  Limites communales
-  Limite du bassin versant



Réalisation GeoPeka 2017
Source : IGN Scan 25
Echelle 1 / 10 000e
Projection : RGF-Lambert 93

GeoPeka

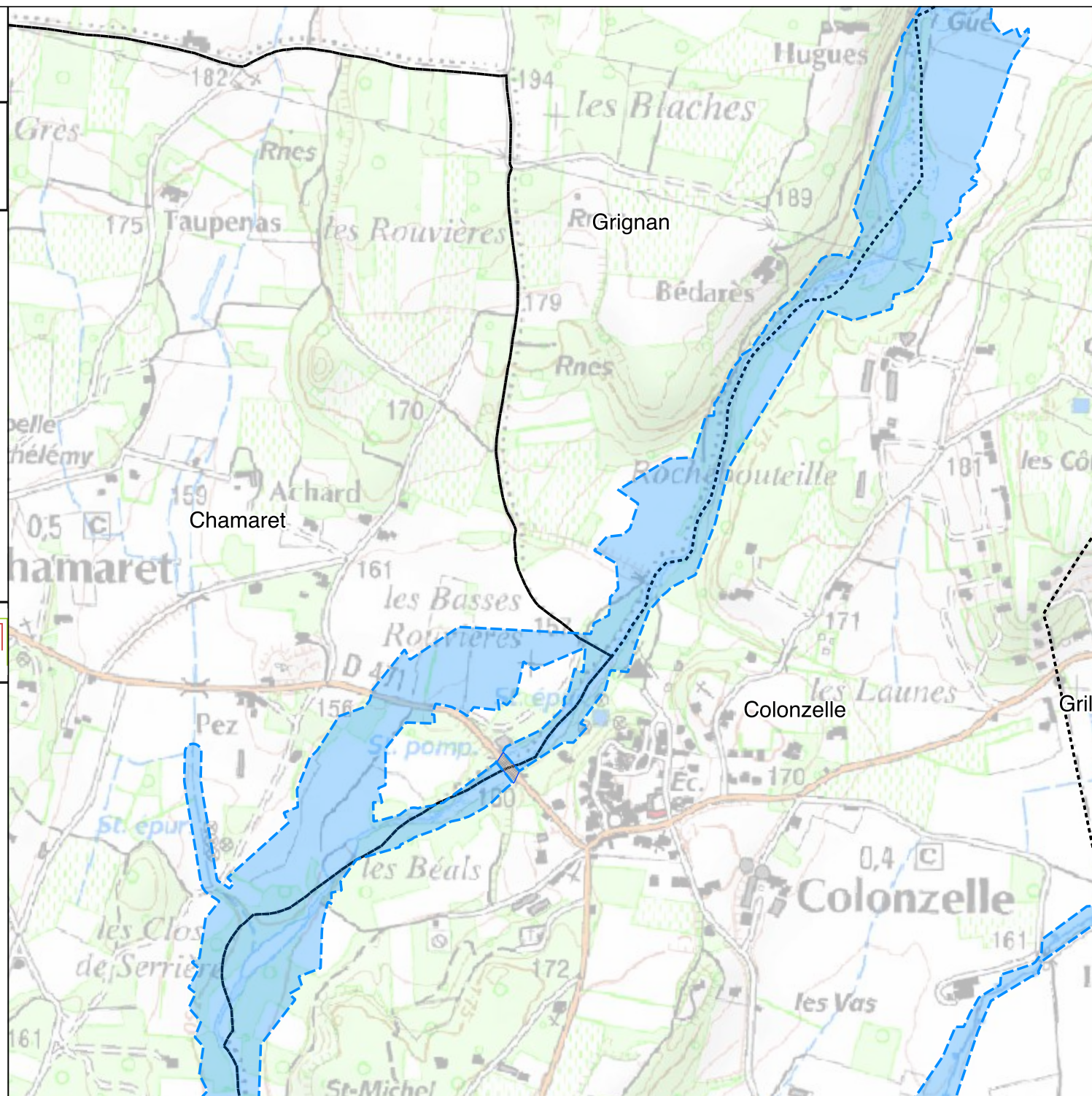
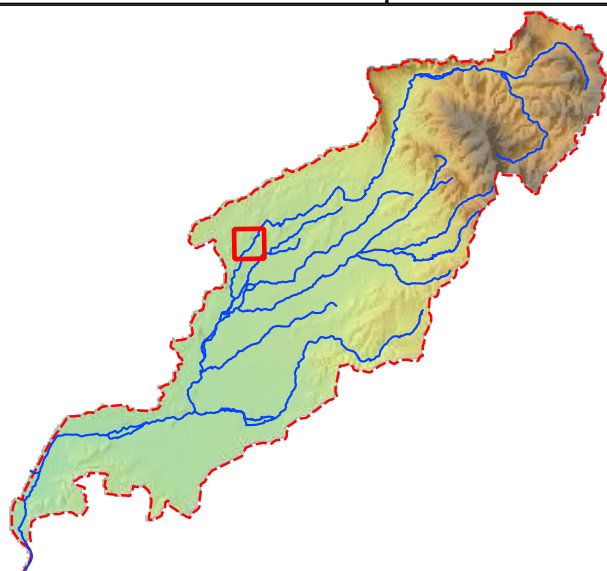





Atlas des Espaces de Bon Fonctionnement du bassin versant du Lez

Planche LEZ n°17

Légende

Espaces de Bon Fonctionnement

-  Cours d'eau principal
-  Vallat ou vallon sec
-  Zone avec enjeux particuliers
-  Limites communales
-  Limite du bassin versant

0 100 200 300 400 500 m



Réalisation GeoPeka 2017
Source : IGN Scan 25
Echelle 1 / 10 000e
Projection : RGF-Lambert 93

GeoPeka

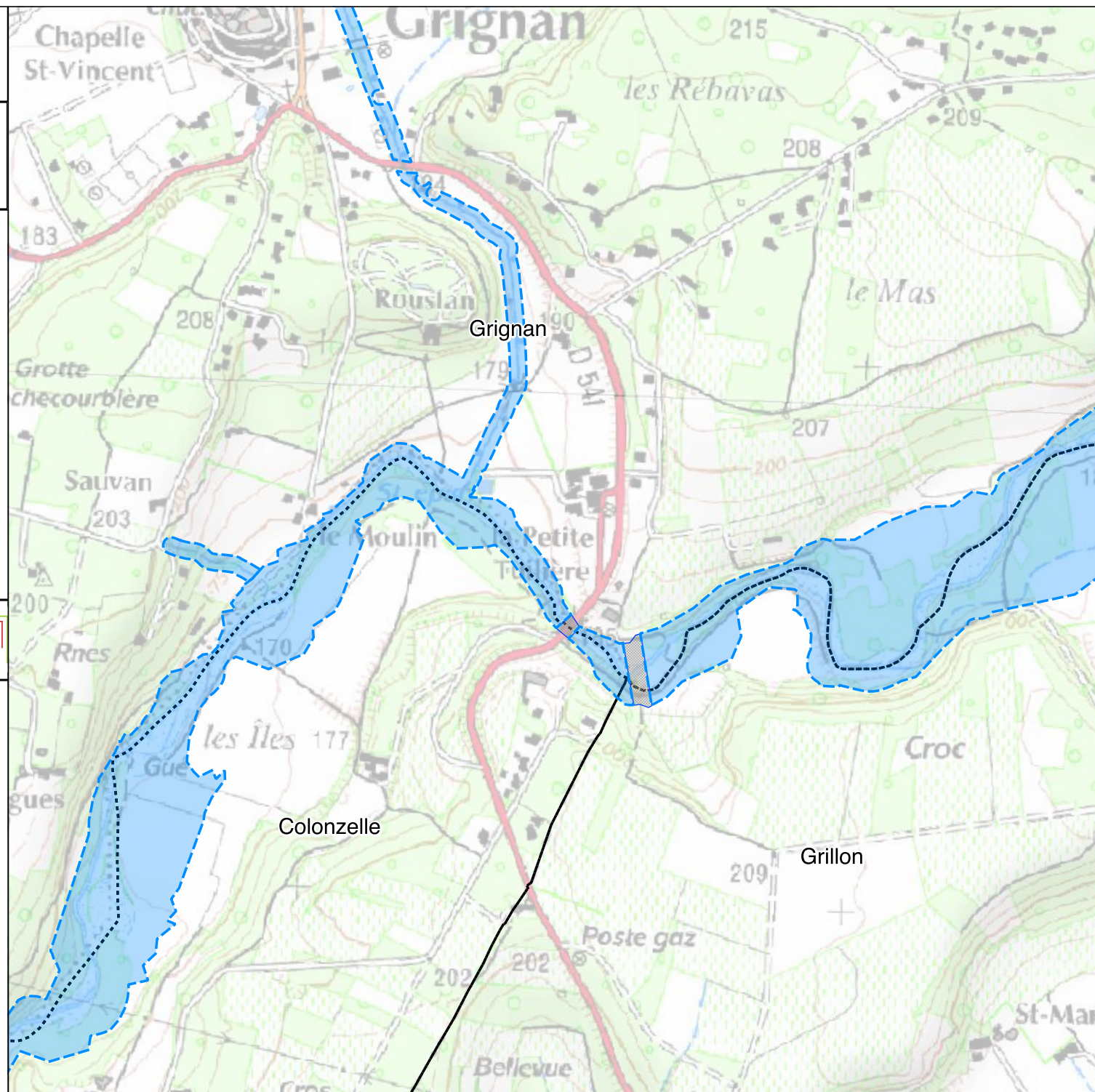
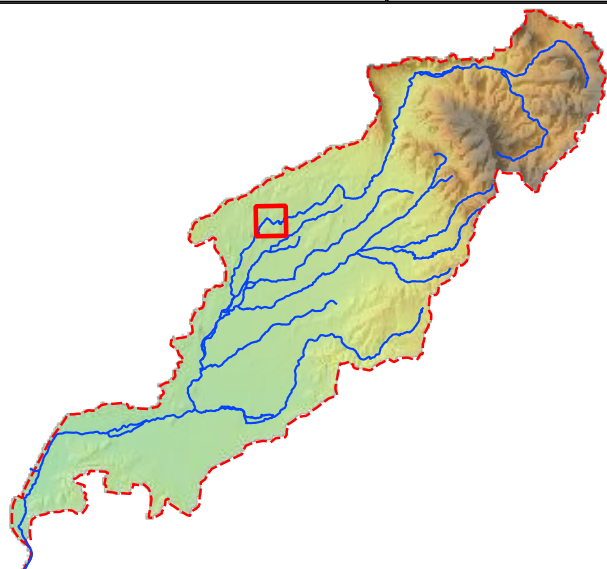





Atlas des Espaces de Bon Fonctionnement du bassin versant du Lez

Planche LEZ n°18

Légende

Espaces de Bon Fonctionnement

-  Cours d'eau principal
-  Vallat ou vallon sec
-  Zone avec enjeux particuliers
-  Limites communales
-  Limite du bassin versant

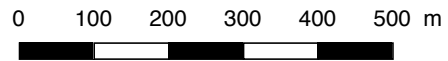

Réalisation GeoPeka 2017
Source : IGN Scan 25
Echelle 1 / 10 000e
Projection : RGF-Lambert 93

GeoPeka

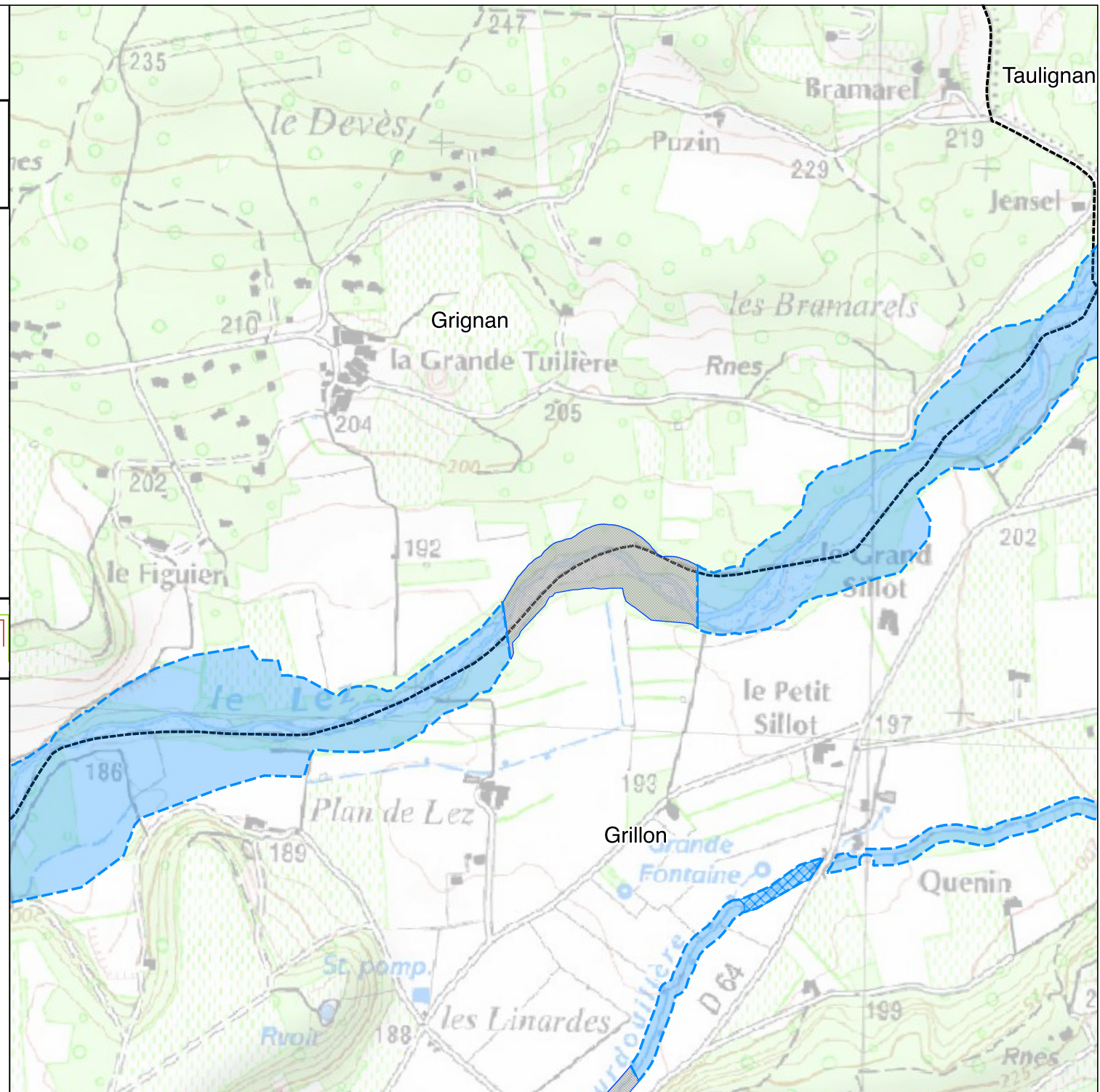
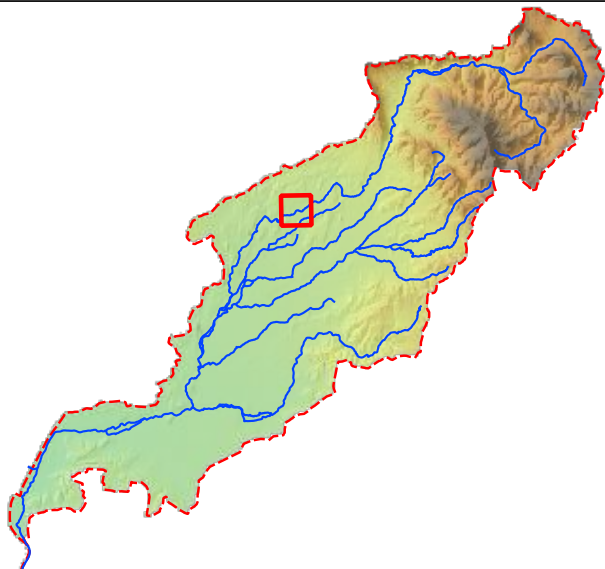





Atlas des Espaces de Bon Fonctionnement du bassin versant du Lez

Planche LEZ n°19

Légende

Espaces de Bon Fonctionnement

-  Cours d'eau principal
-  Vallat ou vallon sec
-  Zone avec enjeux particuliers
-  Limites communales
-  Limite du bassin versant

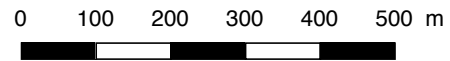

Réalisation GeoPeka 2017
Source : IGN Scan 25
Echelle 1 / 10 000e
Projection : RGF-Lambert 93

GeoPeka

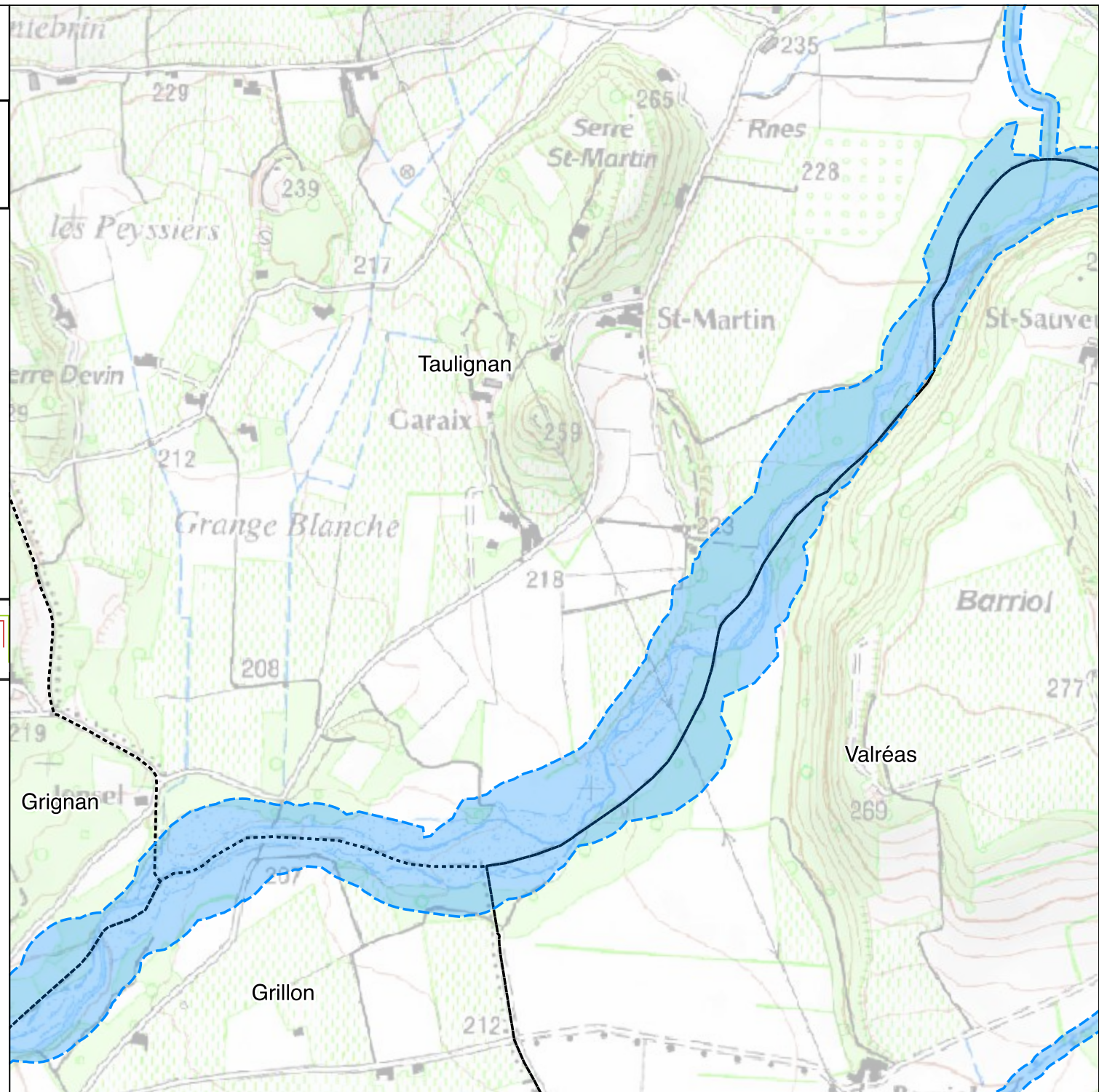
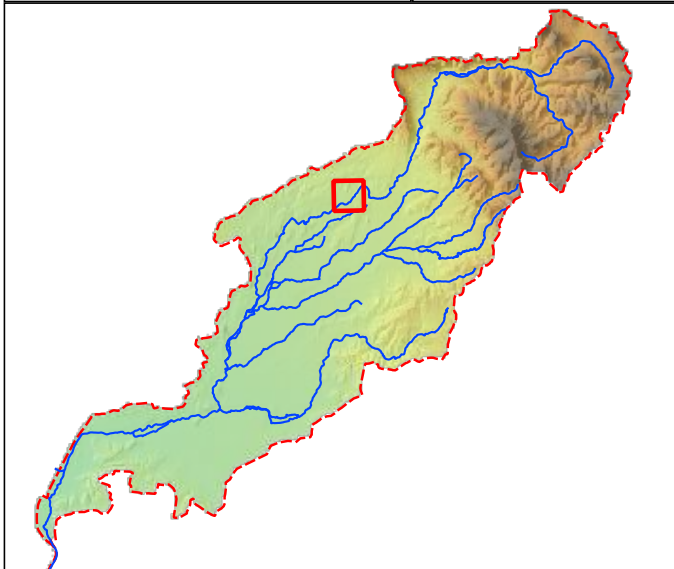





Atlas des Espaces de Bon Fonctionnement du bassin versant du Lez

Planche LEZ n°20

Légende

Espaces de Bon Fonctionnement

-  Cours d'eau principal
-  Vallat ou vallon sec
-  Zone avec enjeux particuliers
-  Limites communales
-  Limite du bassin versant

0 100 200 300 400 500 m



Réalisation GeoPeka 2017
Source : IGN Scan 25
Echelle 1 / 10 000e
Projection : RGF-Lambert 93

GeoPeka

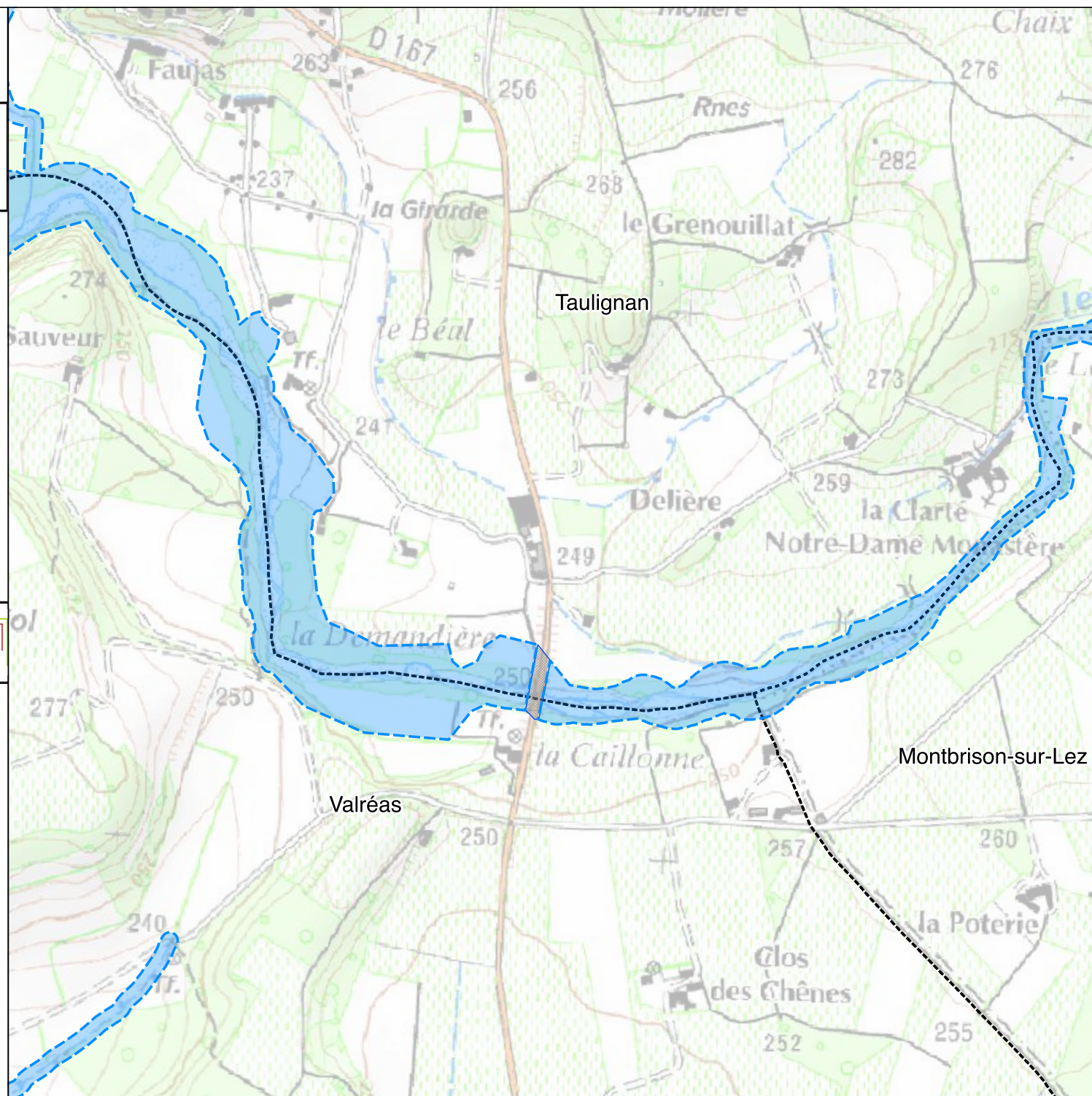
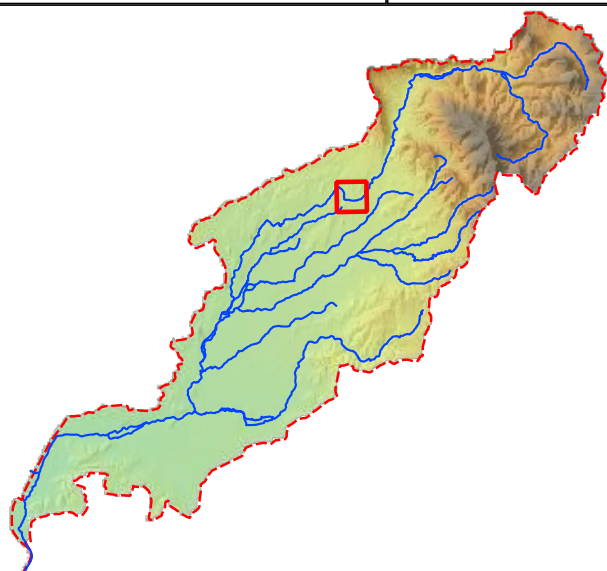





Atlas des Espaces de Bon Fonctionnement du bassin versant du Lez

Planche LEZ n°21

Légende

Espaces de Bon Fonctionnement

-  Cours d'eau principal
-  Vallat ou vallon sec
-  Zone avec enjeux particuliers
-  Limites communales
-  Limite du bassin versant

0 100 200 300 400 500 m



Réalisation GeoPeka 2017
Source : IGN Scan 25
Echelle 1 / 10 000e
Projection : RGF-Lambert 93

GeoPeka

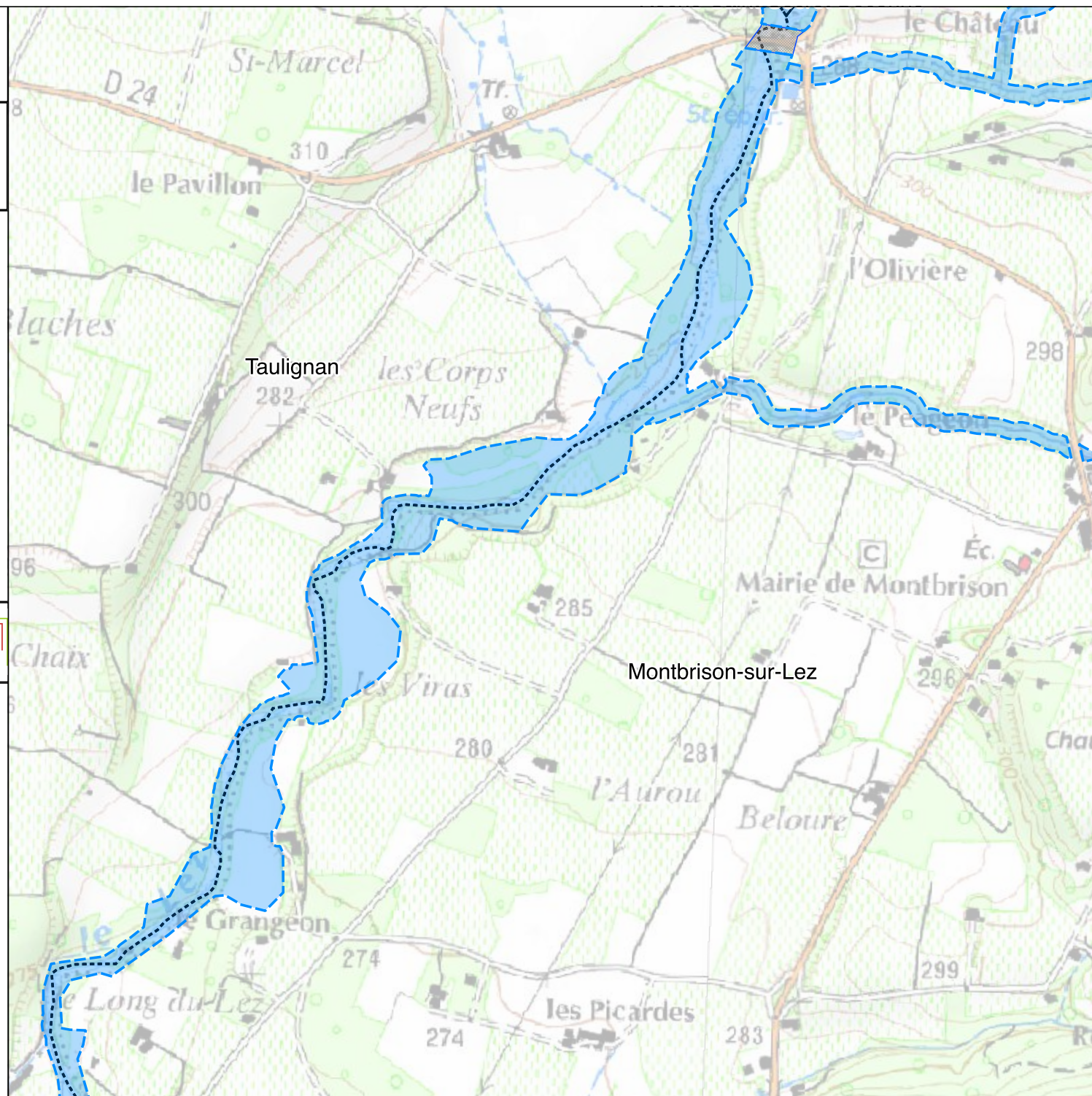
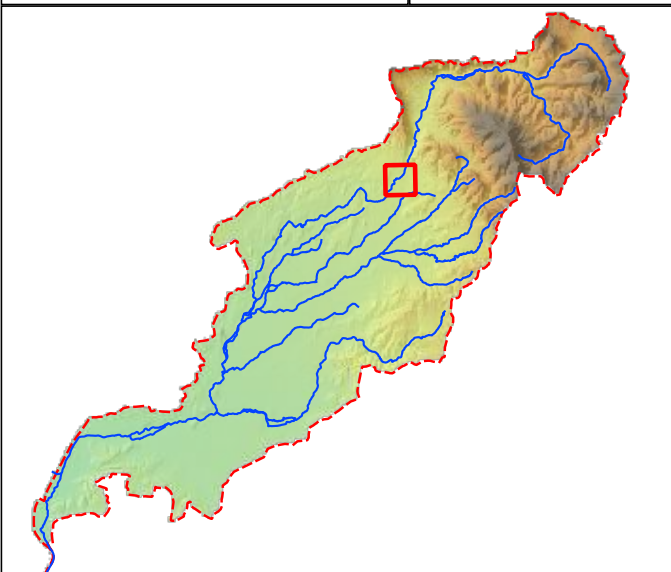





Atlas des Espaces de Bon Fonctionnement du bassin versant du Lez

Planche LEZ n°22

Légende

Espaces de Bon Fonctionnement

-  Cours d'eau principal
-  Vallat ou vallon sec
-  Zone avec enjeux particuliers
-  Limites communales
-  Limite du bassin versant

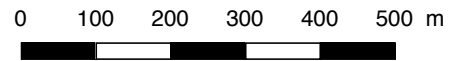

Réalisation GeoPeka 2017
Source : IGN Scan 25
Echelle 1 / 10 000e
Projection : RGF-Lambert 93

GeoPeka

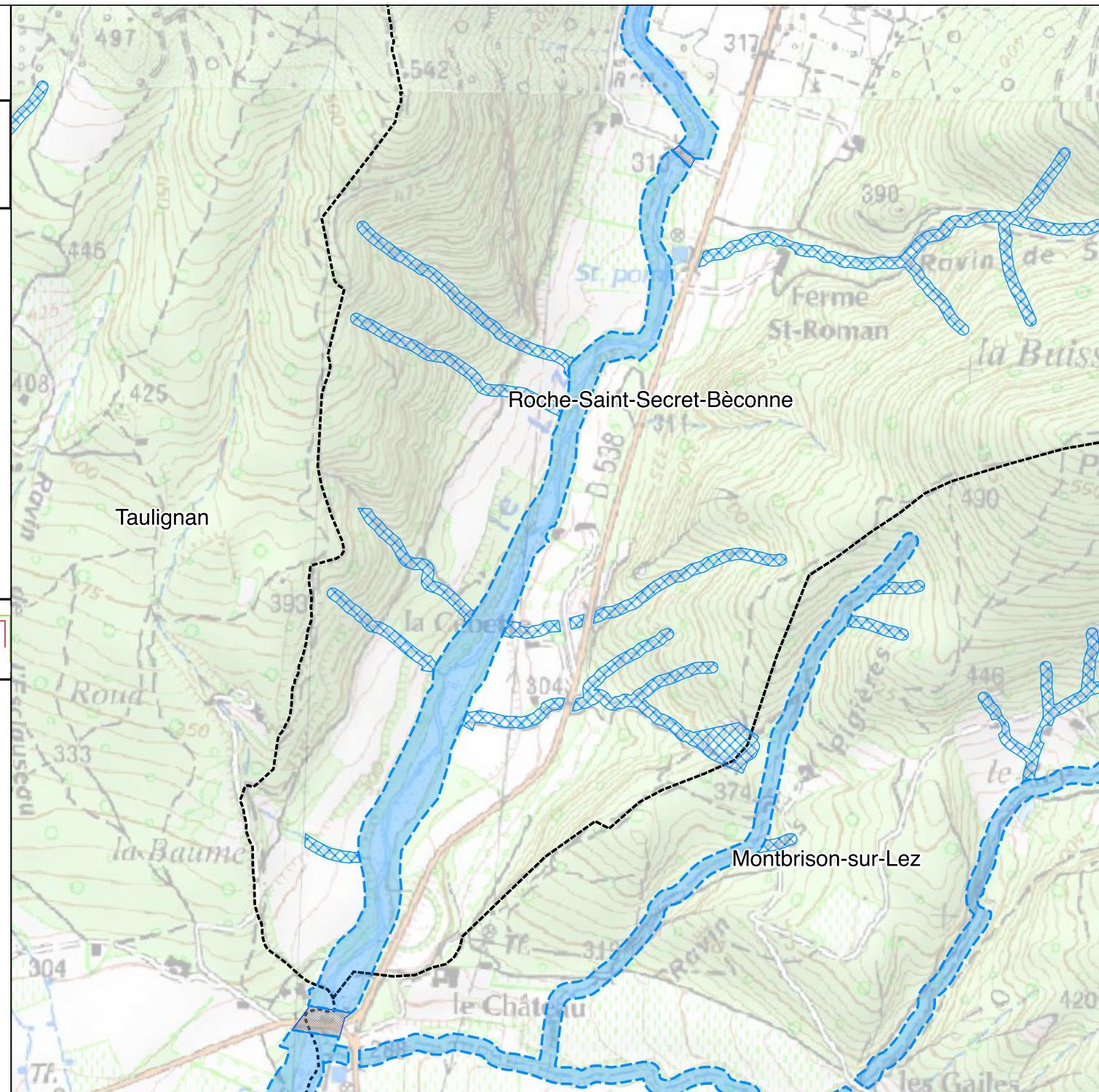
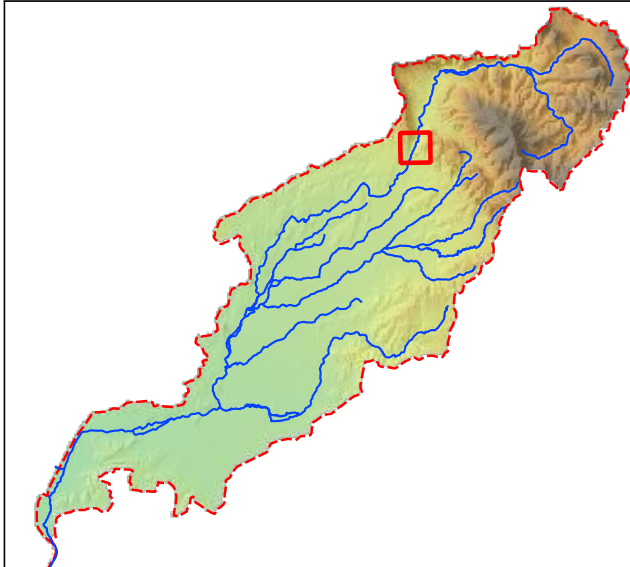





Atlas des Espaces de Bon Fonctionnement du bassin versant du Lez

Planche LEZ n°23

Légende

Espaces de Bon Fonctionnement

-  Cours d'eau principal
-  Vallat ou vallon sec
-  Zone avec enjeux particuliers
-  Limites communales
-  Limite du bassin versant

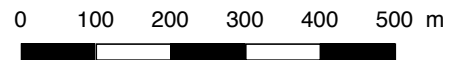

Réalisation GeoPeka 2017
Source : IGN Scan 25
Echelle 1 / 10 000e
Projection : RGF-Lambert 93

GeoPeka

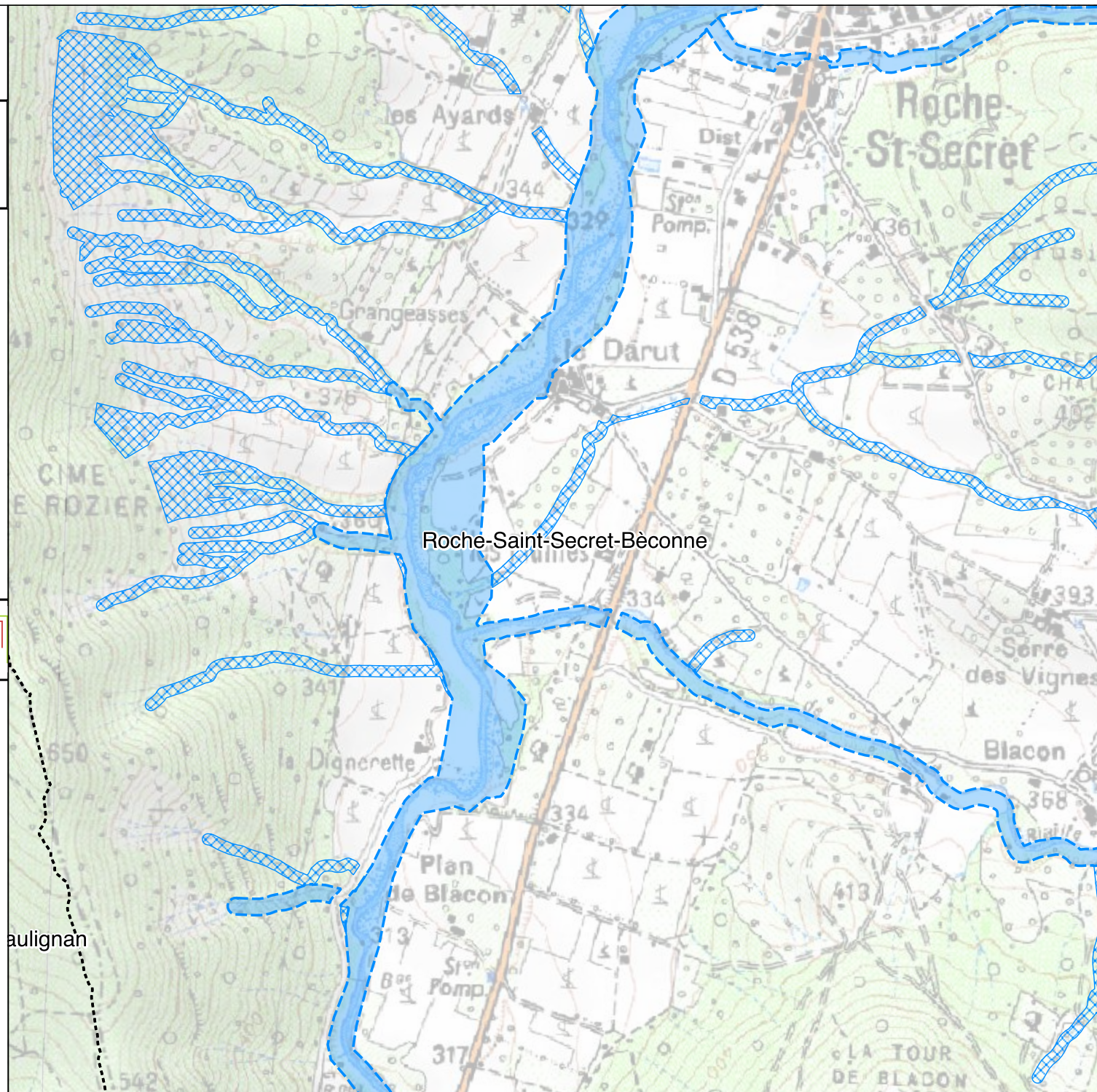
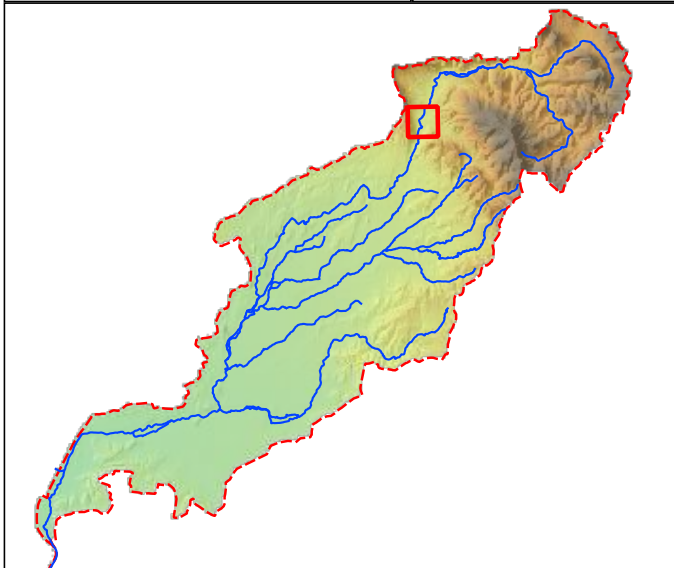





Atlas des Espaces de Bon Fonctionnement du bassin versant du Lez

Planche LEZ n°24

Légende

Espaces de Bon Fonctionnement

-  Cours d'eau principal
-  Vallat ou vallon sec
-  Zone avec enjeux particuliers
-  Limites communales
-  Limite du bassin versant

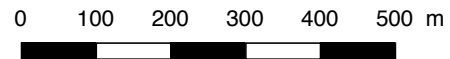

Réalisation GeoPeka 2017
Source : IGN Scan 25
Echelle 1 / 10 000e
Projection : RGF-Lambert 93

GeoPeka

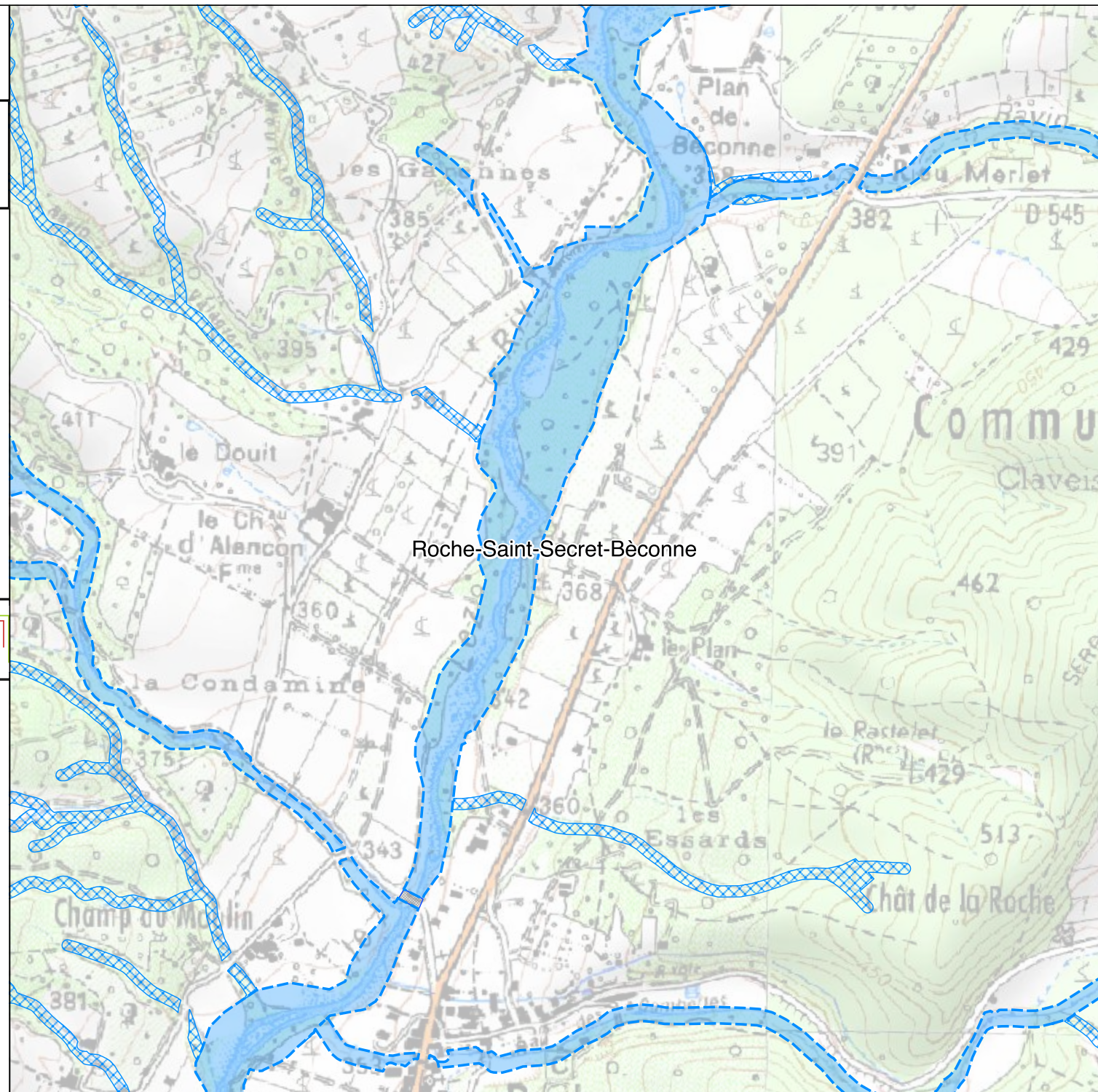
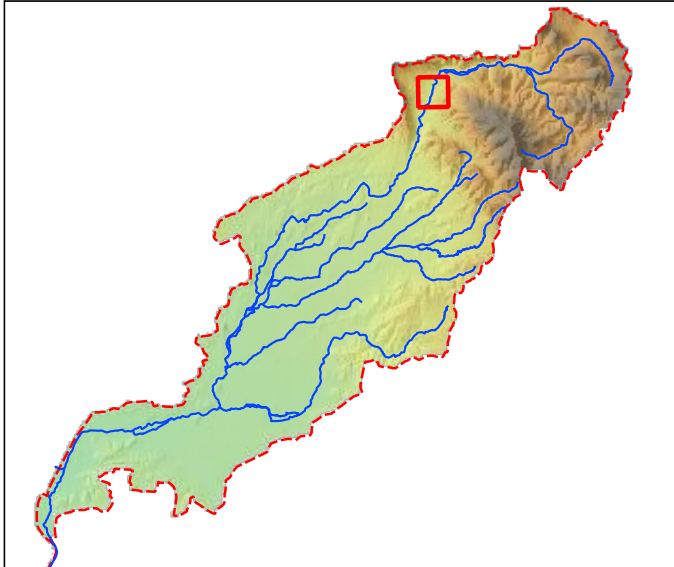





Atlas des Espaces de Bon Fonctionnement du bassin versant du Lez

Planche LEZ n°25

Légende

Espaces de Bon Fonctionnement

-  Cours d'eau principal
-  Vallat ou vallon sec
-  Zone avec enjeux particuliers
-  Limites communales
-  Limite du bassin versant

0 100 200 300 400 500 m



Réalisation GeoPeka 2017
Source : IGN Scan 25
Echelle 1 / 10 000e
Projection : RGF-Lambert 93

GeoPeka

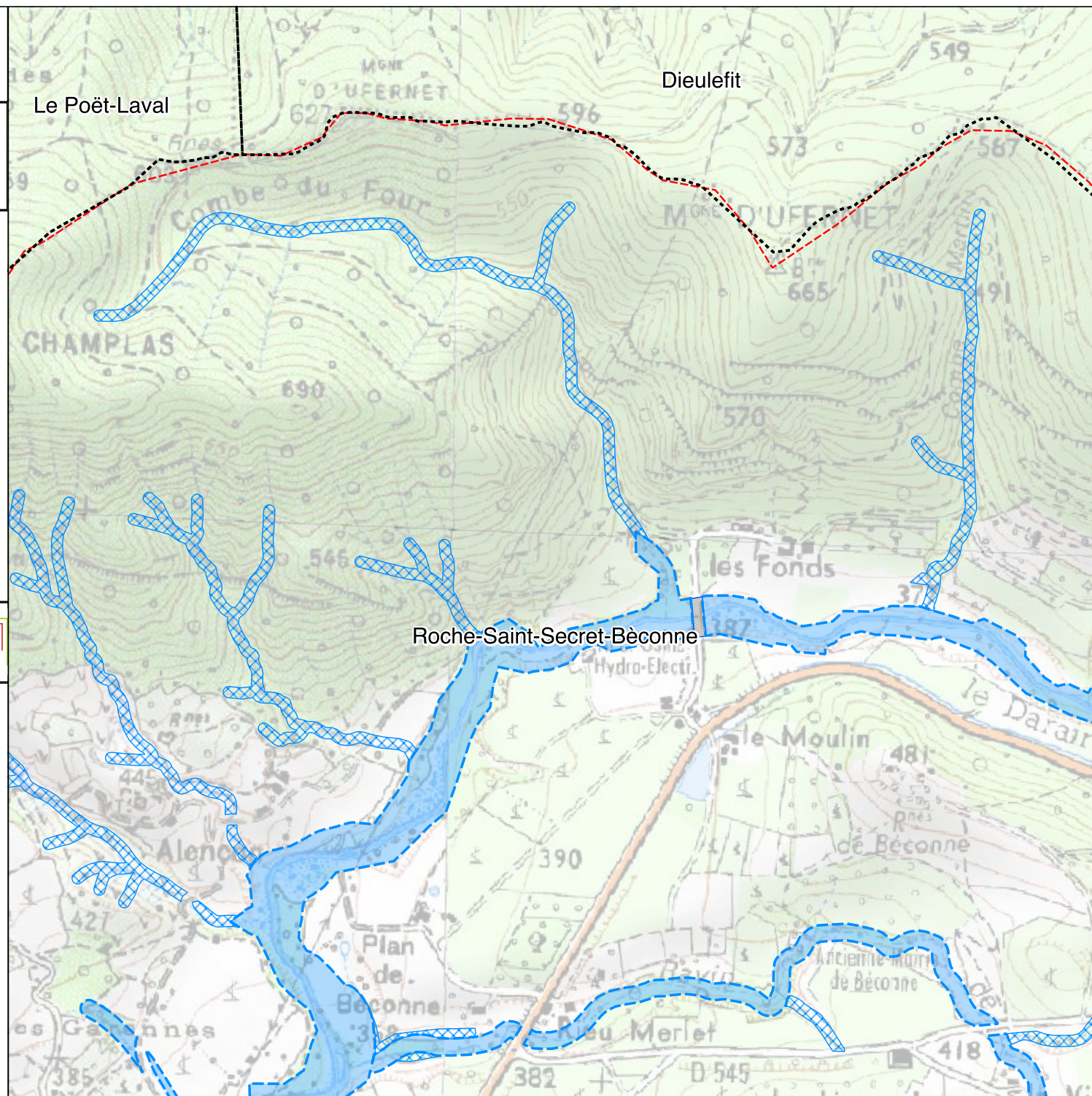
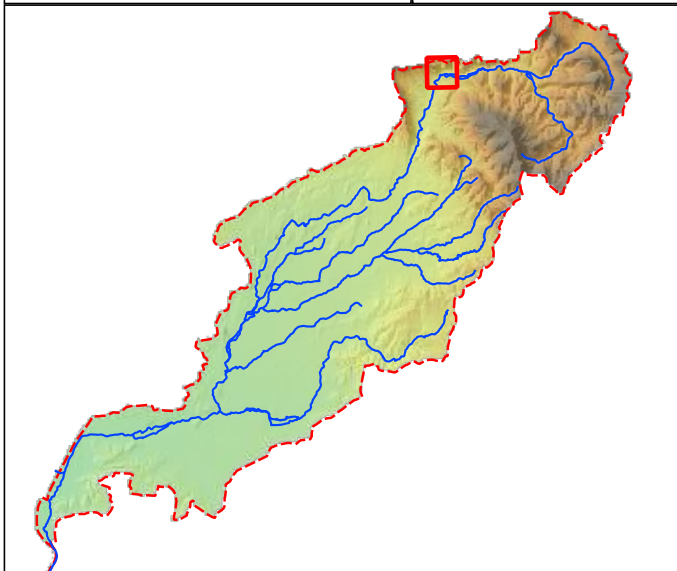





Atlas des Espaces de Bon Fonctionnement du bassin versant du Lez

Planche LEZ n°26

Légende

Espaces de Bon Fonctionnement

-  Cours d'eau principal
-  Vallat ou vallon sec
-  Zone avec enjeux particuliers
-  Limites communales
-  Limite du bassin versant

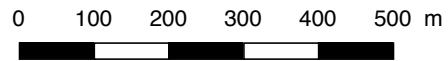

Réalisation GeoPeka 2017
Source : IGN Scan 25
Echelle 1 / 10 000e
Projection : RGF-Lambert 93

GeoPeka

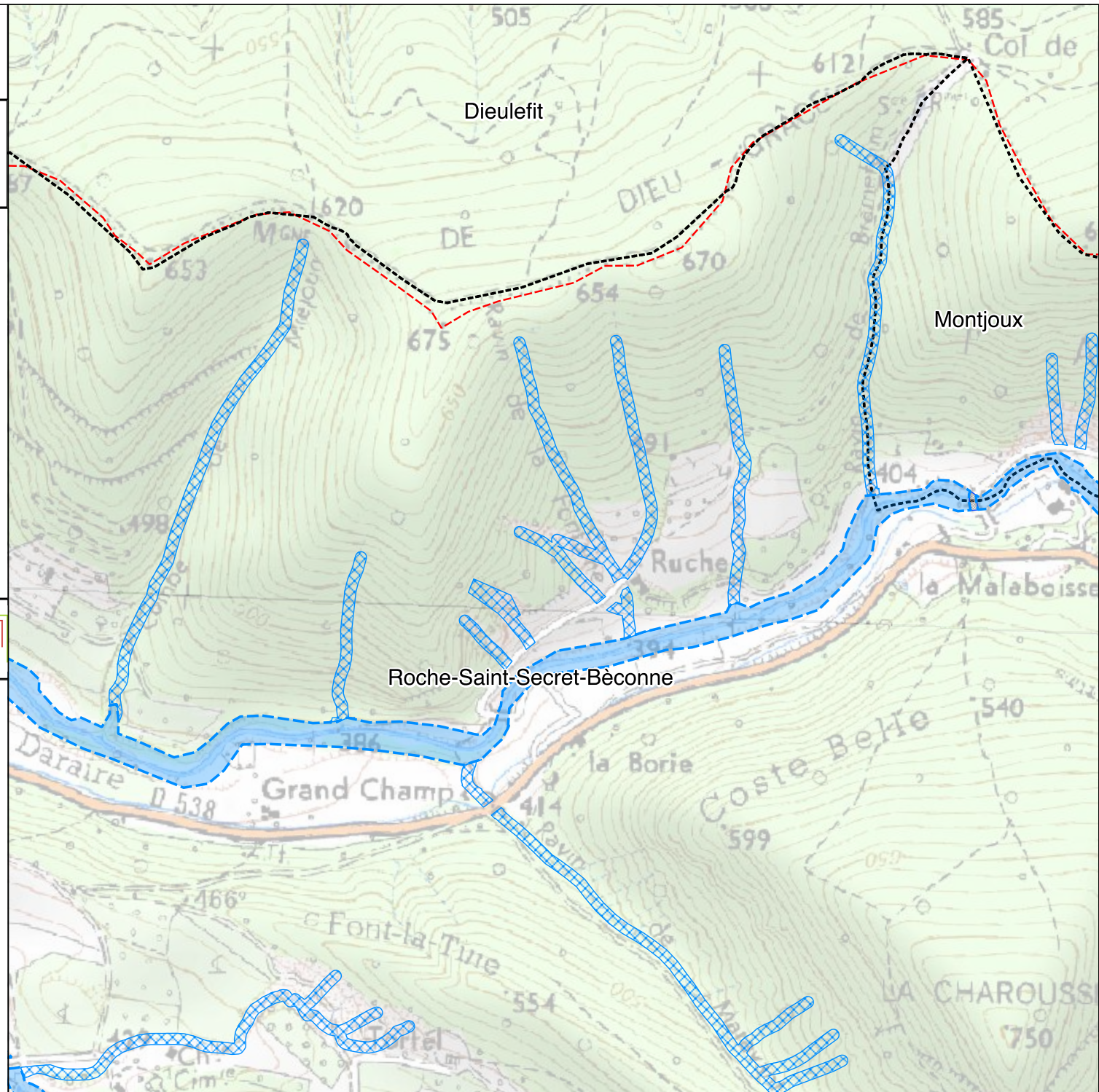
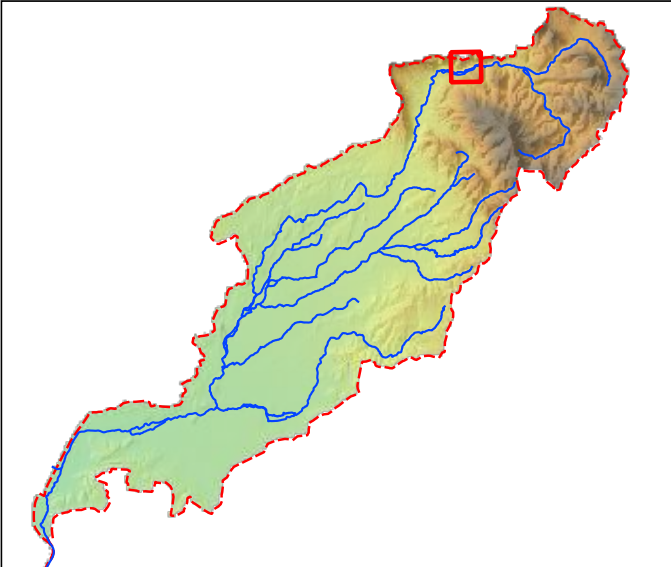





Atlas des Espaces de Bon Fonctionnement du bassin versant du Lez

Planche LEZ n°27

Légende

Espaces de Bon Fonctionnement

-  Cours d'eau principal
-  Vallat ou vallon sec
-  Zone avec enjeux particuliers
-  Limites communales
-  Limite du bassin versant

0 100 200 300 400 500 m



Réalisation GeoPeka 2017
Source : IGN Scan 25
Echelle 1 / 10 000e
Projection : RGF-Lambert 93

GeoPeka

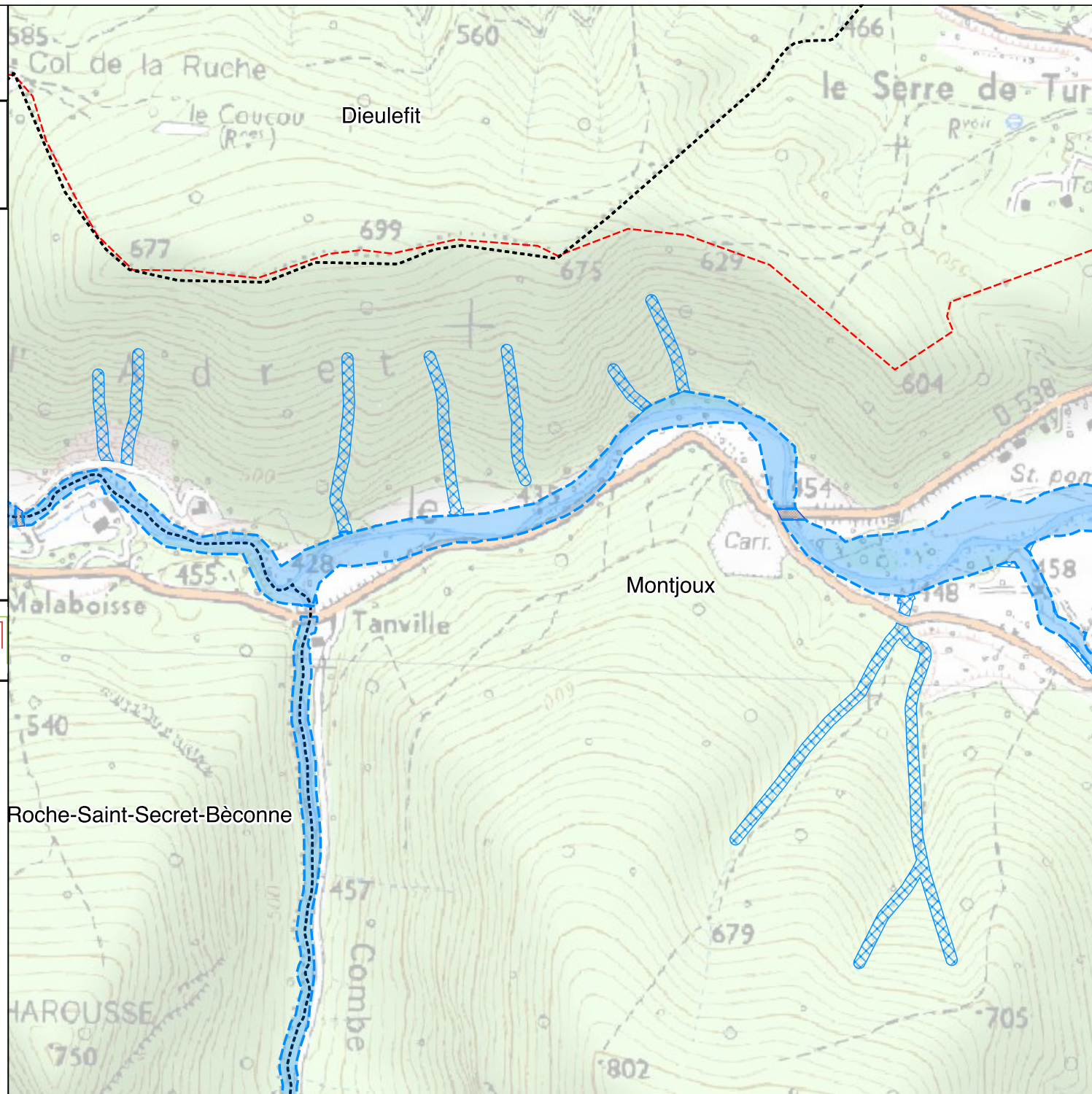
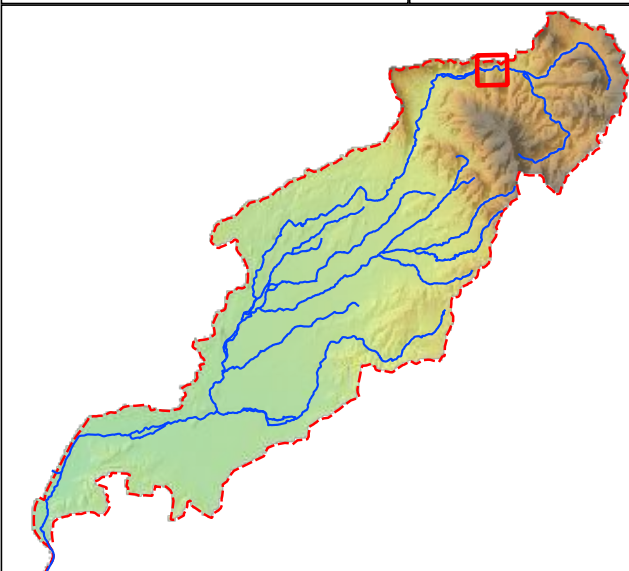





Atlas des Espaces de Bon Fonctionnement du bassin versant du Lez

Planche LEZ n°28

Légende

Espaces de Bon Fonctionnement

-  Cours d'eau principal
-  Vallat ou vallon sec
-  Zone avec enjeux particuliers
-  Limites communales
-  Limite du bassin versant

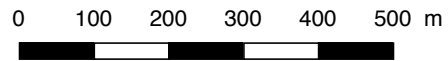

Réalisation GeoPeka 2017
Source : IGN Scan 25
Echelle 1 / 10 000e
Projection : RGF-Lambert 93

GeoPeka

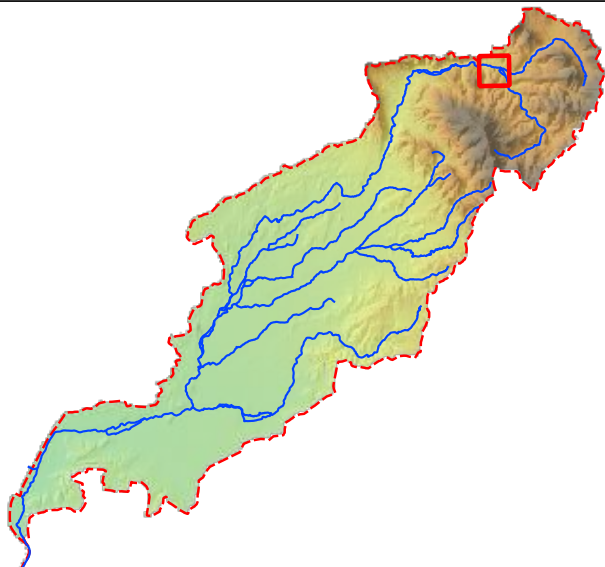





Atlas des Espaces de Bon Fonctionnement du bassin versant du Lez

Planche LEZ n°29

Légende

Espaces de Bon Fonctionnement

-  Cours d'eau principal
-  Vallat ou vallon sec
-  Zone avec enjeux particuliers
-  Limites communales
-  Limite du bassin versant

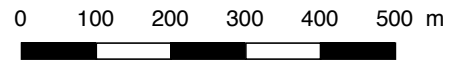

Réalisation GeoPeka 2017
Source : IGN Scan 25
Echelle 1 / 10 000e
Projection : RGF-Lambert 93

GeoPeka

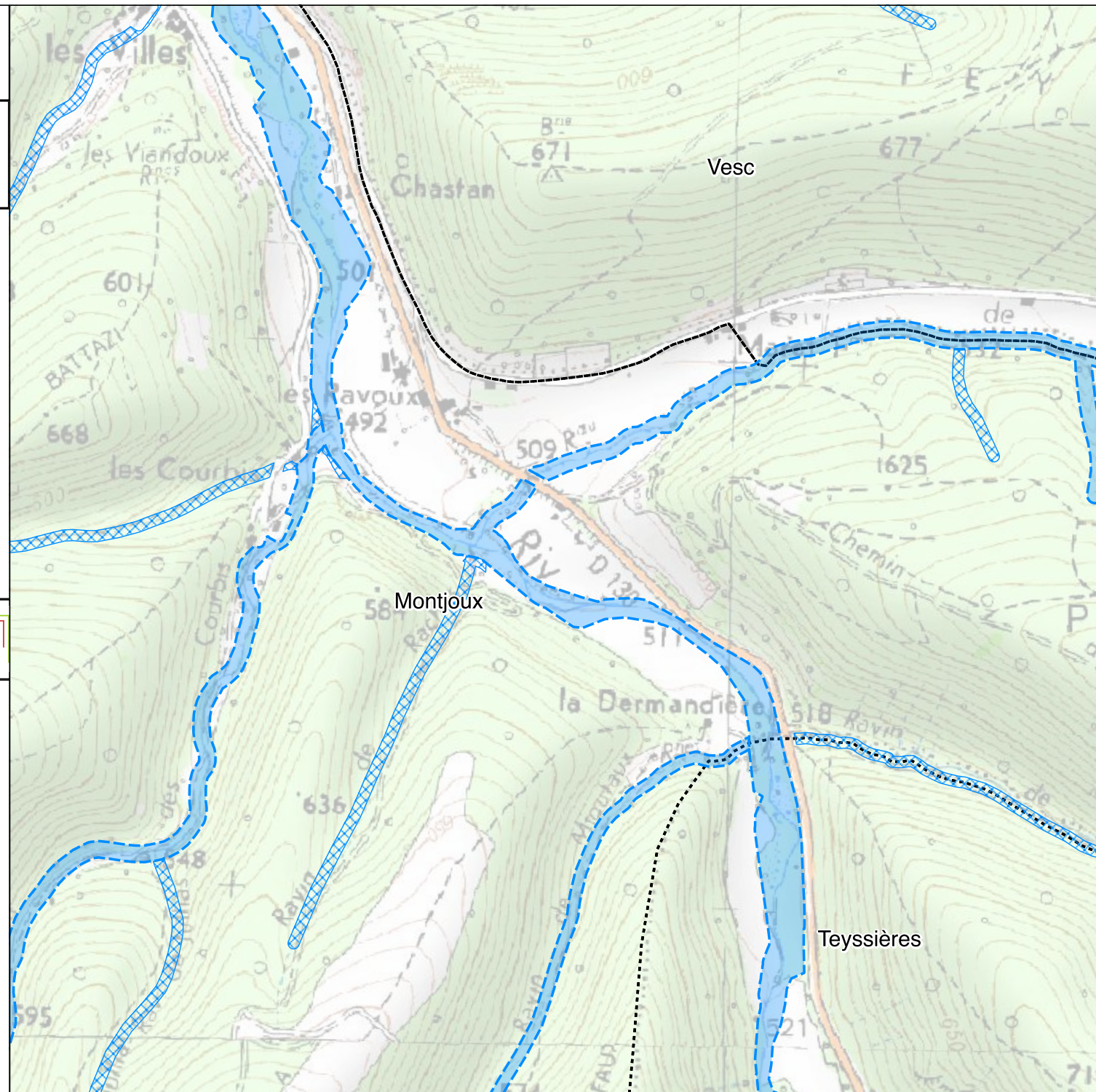
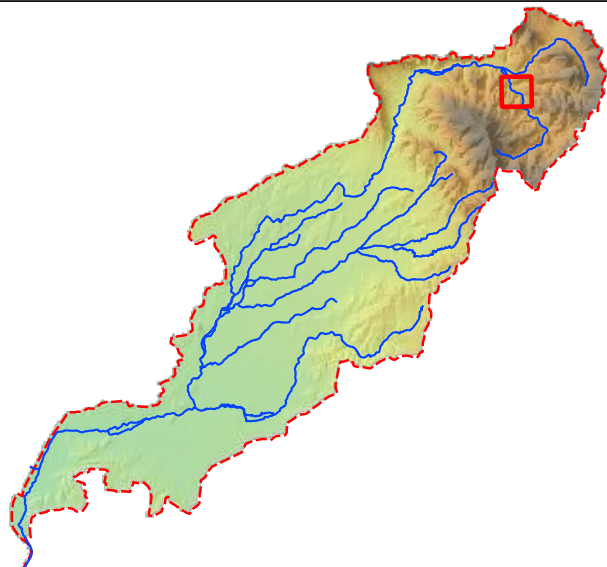





Atlas des Espaces de Bon Fonctionnement du bassin versant du Lez

Planche LEZ n°30

Légende

Espaces de Bon Fonctionnement

-  Cours d'eau principal
-  Vallat ou vallon sec
-  Zone avec enjeux particuliers
-  Limites communales
-  Limite du bassin versant

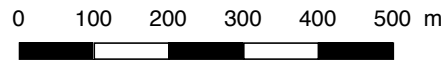

Réalisation GeoPeka 2017
Source : IGN Scan 25
Echelle 1 / 10 000e
Projection : RGF-Lambert 93

GeoPeka

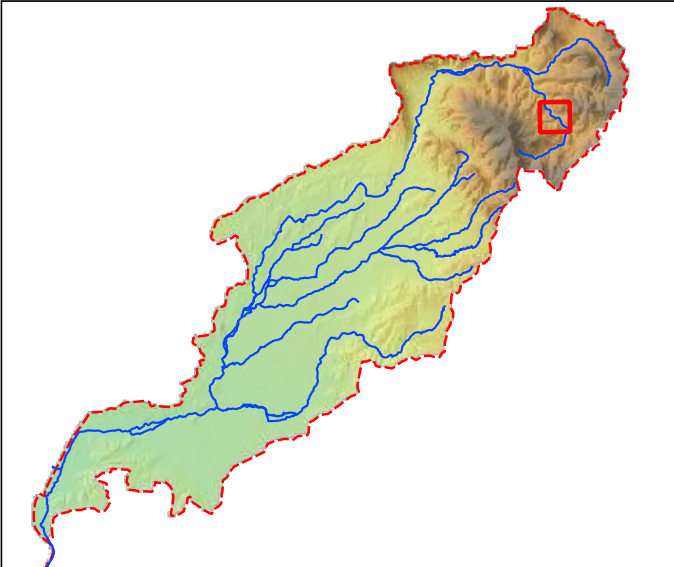





Atlas des Espaces de Bon Fonctionnement du bassin versant du Lez

Planche LEZ n°31

Légende

Espaces de Bon Fonctionnement

-  Cours d'eau principal
-  Vallat ou vallon sec
-  Zone avec enjeux particuliers
-  Limites communales
-  Limite du bassin versant

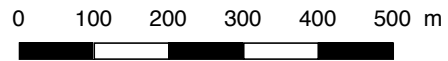

Réalisation GeoPeka 2017
Source : IGN Scan 25
Echelle 1 / 10 000e
Projection : RGF-Lambert 93

GeoPeka

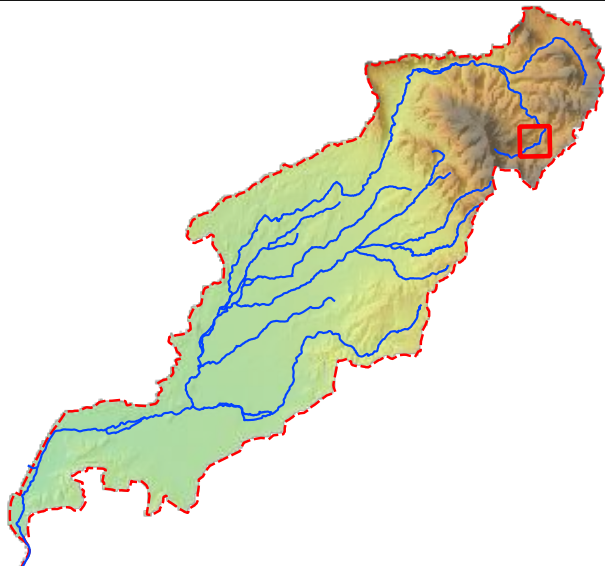





Atlas des Espaces de Bon Fonctionnement du bassin versant du Lez

Planche LEZ n°32

Légende

Espaces de Bon Fonctionnement

-  Cours d'eau principal
-  Vallat ou vallon sec
-  Zone avec enjeux particuliers
-  Limites communales
-  Limite du bassin versant

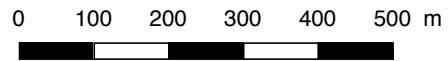

Réalisation GeoPeka 2017
Source : IGN Scan 25
Echelle 1 / 10 000e
Projection : RGF-Lambert 93

GeoPeka

